

PAVIMENTOS 2016

FLOOR TILES

PORCELANOSA

[PAVIMENTOS 2016]

La cerámica constituye una de las mejores elecciones para el revestimiento de las paredes debido a sus óptimas prestaciones de limpieza. Tanto en los espacios privados del hogar como en las grandes superficies públicas son múltiples las posibilidades decorativas que nos brinda.

Porcelanosa ofrece un amplio catálogo de modelos cerámicos entre los que podemos encontrar desde los originales diseños en relieve hasta evocaciones a materiales naturales, como el mármol o la madera.

[FLOOR TILES 2016]

Thanks to their hard-wearing nature and the ease in they can be cleaned, tiles can provide us with one of the best options for cladding any wall. Whether it is for a private home or a large public institution, the decorative possibilities that wall tiles give are endless.

Porcelanosa offers a wide range of different models wich vary from original and evocative designs to true replications of natural materials such as marble, stone or wood.

STON-KER
Ecologic



[PRODUCTOS PARA EL DESARROLLO SOSTENIBLE]

PORCELANOSA integra los objetivos estratégicos en sus sistemas de gestión y producción de forma transversal, de manera que la implementación de procesos respetuosos con el medio ambiente no se limita a acciones puntuales, sino que forma parte de su "know-how" en su conjunto. Ir más allá de las exigencias concretas de la legislación vigente en cada momento para la reducción del impacto de la actividad industrial sobre el entorno natural es, además, una de las actitudes firmemente asentadas.

Por su parte, los procesos de diseño, fabricación, distribución y comercialización de pavimentos y revestimientos cerámicos disponen de la certificación medioambiental ISO 14001 desde 2004.

Como consecuencia, el cien por cien de los residuos procedentes de las baldosas cerámicas fabricadas que se generan en los rechazos realizados por el control de calidad se reincorpora al proceso de fabricación.

Así mismo, PORCELANOSA ha desarrollado su serie STON-KER® Ecologic cuyo contenido en material reciclado pre-consumer es superior al 95% en masa, consiguiendo así mismo, el reconocimiento al esfuerzo realizado por minimizar el impacto ambiental con el etiquetado ecológico de la Unión Europea (ECOLABEL) para las baldosas de la serie STON-KER® Ecologic (autorización nº ES-V/21/002).

Además todos los modelos fabricados por PORCELANOSA, poseen etiqueta ecológica del tipo III en forma de declaración ambiental de producto (DAPc) conforme a las normas ISO 14025 e ISO 21930.

[PRODUCTS FOR SUSTAINABLE DEVELOPMENT]

PORCELANOSA integrates the strategic objectives in their management and production systems in a transverse manner, so that the implementation of processes that are respectful towards the environment are not limited to specific actions, but instead from a part of its know-how as a whole. Going beyond the specific requirements of current legislation for reducing the impact of industrial activity on the environment is also one their most firmly rooted attitudes.

In turn, the processes involved in the design, manufacture, distribution and commercialisation of ceramic wall and floor tiles have had ISO 14001 environmental certification since 2004.

As a result, all of the residues from the manufacturing of ceramic tiles as well as elements rejected by quality control are reincorporated into the manufacturing process.

PORCELANOSA has also developed its STON-KER® Ecologic series, with a content of more than 95% pre-consumer recycled material, obtaining the European Union ecolabel for the tiles from the STON-KER® Ecologic series (authorisation nº ES-V/21/002) in recognition for the efforts made to reduce its environmental impact.

Also, all the items manufactured by PORCELANOSA, has an ecolabel of type III as environmental product declaration (DAPc) according to the standards ISO 14025 e ISO 21930.

[PAR-KER series]

[AMSTERDAM]	36
[ASCOT]	20
[AUSTIN]	30
[BRITANIA]	32
[CASONA]	38
[CHELSEA]	08
[CHESTER]	16
[LITTLE OXFORD]	40
[LONDON]	12
[MOY]	34
[OXFORD]	26

[CONCRETE series]

[ANTIQUE]	58
[ASTON]	70
[BARCELONA]	50
[DECO TRIBECA]	62
[DOVER]	44
[DOVER ANTIQUE]	48
[MICROCEMENTO]	74
[MOSAICO PORTLAND]	64
[PARK]	54
[PORTLAND]	64
[RODANO]	66
[TRIBECA]	60

[METALLIC series]

[DETROIT]	78
[GLASGOW]	80

[STONE series]

[ARIZONA]	94
[BALI]	104
[CEILÁN]	100
[CHINA]	90
[MÉXICO]	84
[NATAL]	102
[PIEDRA BORGONA]	98
[SAMOA]	86
[TIBET]	92

[MONOCOLOR series]

[EXTREME]	108
[MARMI BLANCO]	112
[TECHNIC]	110
[TURÍN]	114

[MARBLE series]

[BARI]	120
[BORNEO]	126
[CALACATA]	130
[CARRARA]	134
[CARRARA BLANCO]	132
[EGEO]	118
[MÁRMOL CREMA]	142
[MÁRMOL NILO]	136
[MÁRMOL KALI]	140
[MÁRMOL ROMANO]	143
[OLIMPO]	122
[RECIFE]	128
[REC. MÁRMOL NILO]	138
[VERONA]	124
[JAPAN]	146
[SAFARI]	144

[PAR-KER series]

[AMSTERDAM]	36
[ASCOT]	20
[AUSTIN]	30
[BRITANIA]	32
[CASONA]	38
[CHELSEA]	08
[CHESTER]	16
[LITTLE OXFORD]	40
[LONDON]	12
[MOY]	34
[OXFORD]	26

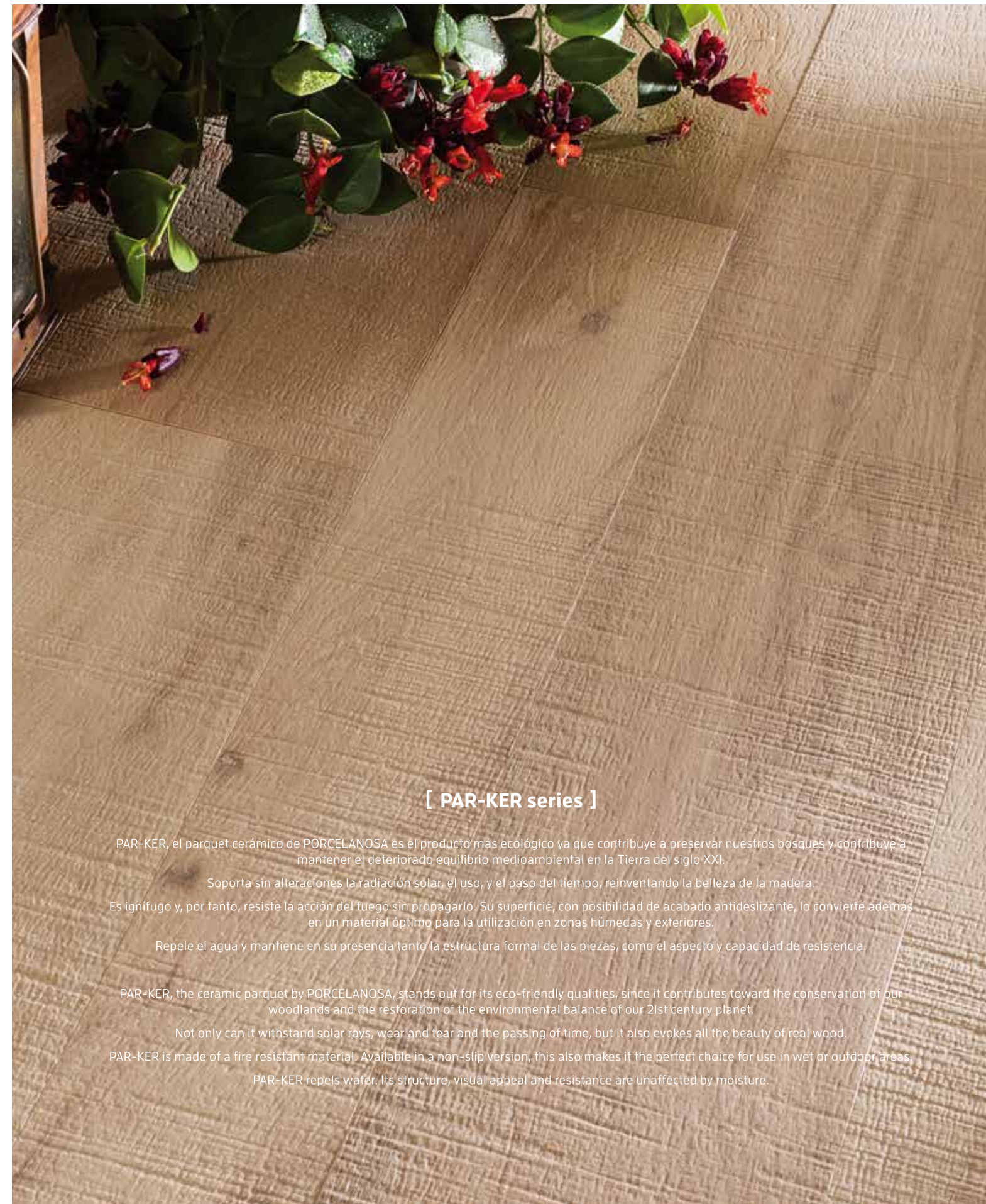

[PAR-KER series]

PAR-KER, el parquet cerámico de PORCELANOSA es el producto más ecológico ya que contribuye a preservar nuestros bosques y contribuye a mantener el deteriorado equilibrio medioambiental en la Tierra del siglo XXI.

Soporta sin alteraciones la radiación solar, el uso, y el paso del tiempo, reinventando la belleza de la madera.

Es ignífugo y, por tanto, resiste la acción del fuego sin propagarlo. Su superficie, con posibilidad de acabado antideslizante, lo convierte además en un material óptimo para la utilización en zonas húmedas y exteriores.

Repele el agua y mantiene en su presencia tanto la estructura formal de las piezas, como el aspecto y capacidad de resistencia.

PAR-KER, the ceramic parquet by PORCELANOSA, stands out for its eco-friendly qualities, since it contributes toward the conservation of our woodlands and the restoration of the environmental balance of our 21st century planet.

Not only can it withstand solar rays, wear and tear and the passing of time, but it also evokes all the beauty of real wood.

PAR-KER is made of a fire resistant material. Available in a non-slip version, this also makes it the perfect choice for use in wet or outdoor areas.

PAR-KER repels water. Its structure, visual appeal and resistance are unaffected by moisture.



[**CHELSEA series**]
PAR-KER.



CHELSEA

GRES PORCELLANATO RECTIFICADO | RECTIFIED PORCELLANATO TILE · COLOR MASA | COLOURED BISCUIT



CHELSEA NUT

Butech: Colorstuk Rapid n Tabaco
B22502011_100004304

[29,4x180x1,2 cm _11 1/2" x 71" x 1/2"] [19,3x180x1,2 cm _7 5/8" x 71" x 1/2"]



CHELSEA CAMEL

Butech: Colorstuk Rapid n Tabaco
B22502011_100004304

[29,4x180x1,2 cm _11 1/2" x 71" x 1/2"] [19,3x180x1,2 cm _7 5/8" x 71" x 1/2"]



CHELSEA ARCE

Butech: Colorstuk Rapid n Beige
B22502016_100004308

[29,4x180x1,2 cm _11 1/2" x 71" x 1/2"] [19,3x180x1,2 cm _7 5/8" x 71" x 1/2"]



CHELSEA SILVER

Butech: Colorstuk Rapid n Manhattan
B22502002_100004295

[29,4x180x1,2 cm _11 1/2" x 71" x 1/2"] [19,3x180x1,2 cm _7 5/8" x 71" x 1/2"]

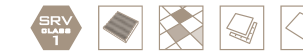

CHELSEA

GRES PORCELLANATO RECTIFICADO | RECTIFIED PORCELLANATO TILE · COLOR MASA | COLOURED BISCUIT



CHELSEA BONE

Butech: Colorstuk Rapid n Gris
B22502013_100004305

[29,4x180x1,2 cm _11 1/2" x 71" x 1/2"] [19,3x180x1,2 cm _7 5/8" x 71" x 1/2"]

[INFORMACIÓN TÉCNICA | TECHNICAL INFORMATION]

[29,4 x 180 x 1,2 cm] [11 1/2" x 71" x 1/2"]

CHELSEA NUT P-R	P1680000	100172907	G386
CHELSEA CAMEL P-R	P1680001	100172888	G386
CHELSEA ARCE P-R	P1680005	100173197	G386
CHELSEA SILVER P-R	P1680003	100173214	G386
CHELSEA BONE P-R	P1680002	100173203	G386

[19,3 x 180 x 1,2 cm] [7 5/8" x 71" x 1/2"]

CHELSEA NUT P-R	P1670002	100172895	G386
CHELSEA CAMEL P-R	P1670001	100172894	G386
CHELSEA ARCE P-R	P1670010	100173225	G386
CHELSEA SILVER P-R	P1670005	100173213	G386
CHELSEA BONE P-R	P1670004	100173202	G386

CHELSEA NUT ANTISLIP P-R	P1670000	100172908	G386
CHELSEA CAMEL ANTISLIP P-R	P1670003	100172905	G386
CHELSEA ARCE ANTISLIP P-R	P1670011	100173206	G386
CHELSEA SILVER ANTISLIP P-R	P1670007	100173204	G386
CHELSEA BONE ANTISLIP P-R	P1670006	100173224	G386



[HUELLA TÉCNICA | TECHNICAL TREAD TILE] _ Ver página 150 | See page 150

[VARIACIÓN DE COLOR | COLOUR VARIATION] _ Ligero | Slight [V2]

[INTENSIDAD DE TRÁNSITO PEATONAL | INTENSITY OF PEDESTRIAN TRAFFIC] _ Medio | Medium



[LONDON series]
PAR-KER.



LONDON

GRES PORCELLANATO RECTIFICADO | RECTIFIED PORCELLANATO TILE · COLOR MASA | COLOURED BISCUIT



LONDON NOGAL

Butech: Colorstuk Rapid n Tabaco Moka
B22502011_100004304
B21522220_100060549

[29,4x120x1,2 cm _11 1/2" x 47 2/8" x 1/2"] [19,3x120x1,2 cm _7 5/8" x 47 2/8" x 1/2"]



LONDON CASTAÑO

Butech: Colorstuk Rapid n Tabaco
B22502011_100004304

[29,4x120x1,2 cm _11 1/2" x 47 2/8" x 1/2"] [19,3x120x1,2 cm _7 5/8" x 47 2/8" x 1/2"]



LONDON BLACK

Butech: Colorstuk Rapid n Negro
B22502006_100004299

[29,4x120x1,2 cm _11 1/2" x 47 2/8" x 1/2"] [19,3x120x1,2 cm _7 5/8" x 47 2/8" x 1/2"]

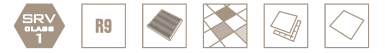

LONDON

GRES PORCELLANATO RECTIFICADO | RECTIFIED PORCELLANATO TILE · COLOR MASA | COLOURED BISCUIT



LONDON GREY

Butech: Colorstuk Rapid n Cemento
B22502004_100004297

[29,4x120x1,2 cm _11 1/2" x 47 2/8" x 1/2"] [19,3x120x1,2 cm _7 5/8" x 47 2/8" x 1/2"]

[INFORMACIÓN TÉCNICA | TECHNICAL INFORMATION]

[29,4 x 120 x 1,2 cm] [11 1/2" x 47 2/8" x 1/2"]

LONDON NOGAL P-R	P1876043_100161126	G384
LONDON CASTAÑO P-R	P1876044_100161125	G384
LONDON BLACK P-R	P1876045_100161124	G384
LONDON GREY P-R	P1876046_100161217	G384

[ZÓCALOS | SKIRTING BOARDS] _10x44,3 cm

LONDON NOGAL	P8270073_100161395	G11
LONDON CASTAÑO	P8270074_100161098	G11
LONDON BLACK	P8270071_100161383	G11
LONDON GREY	P8270075_100161216	G11

[19,3 x 120 x 1,2 cm] [7 5/8" x 47 2/8" x 1/2"]

LONDON NOGAL P-R	P1880298_100161099	G384
LONDON CASTAÑO P-R	P1880296_100161098	G384
LONDON BLACK P-R	P1880297_100161097	G384
LONDON GREY P-R	P1880299_100161216	G384

[HUELLA TÉCNICA | TECHNICAL TREAD TILE] _ Ver página 150 | See page 150

[VARIACIÓN DE COLOR | COLOUR VARIATION] _ Ligero | Slight [V2]

[INTENSIDAD DE TRÁNSITO PEATONAL | INTENSITY OF PEDESTRIAN TRAFFIC] _ Medio | Medium



[CHESTER series]

PAR-KER.



CHESTER

GRES PORCELLANATO RECTIFICADO | RECTIFIED PORCELLANATO TILE · COLOR MASA | COLOURED BISCUIT

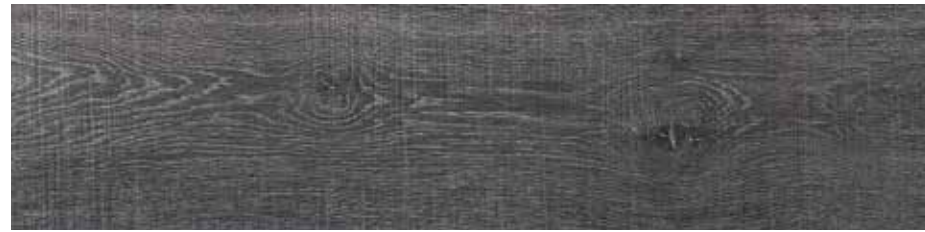

CHESTER ANTRACITA Butech: Colorstuk Rapid n Antracita | B22502005 _100004298

[22x90x1,1 cm _8 1/2" x 35 3/8" x 3/8"] [14,3x90x1,1 cm _5 5/8" x 35 3/8" x 3/8"]



CHESTER CASTAÑO Butech: Colorstuk Rapid n Tabaco | B22502011 _100004304

[22x90x1,1 cm _8 1/2" x 35 3/8" x 3/8"] [14,3x90x1,1 cm _5 5/8" x 35 3/8" x 3/8"]



CHESTER LEÑO Butech: Colorstuk Cemento | B22502004 _100004297

[22x90x1,1 cm _8 1/2" x 35 3/8" x 3/8"] [14,3x90x1,1 cm _5 5/8" x 35 3/8" x 3/8"]



CHESTER ACERO Butech: Colorstuk Rapid n Manhattan | B22502002 _100004295

[22x90x1,1 cm _8 1/2" x 35 3/8" x 3/8"] [14,3x90x1,1 cm _5 5/8" x 35 3/8" x 3/8"]

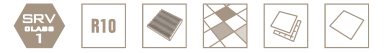

CHESTER

GRES PORCELLANATO RECTIFICADO | RECTIFIED PORCELLANATO TILE · COLOR MASA | COLOURED BISCUIT



CHESTER BLANCO Butech: Colorstuk Rapid n Gris | B22502013 _100004305

[22x90x1,1 cm _8 1/2" x 35 3/8" x 3/8"] [14,3x90x1,1 cm _5 5/8" x 35 3/8" x 3/8"]

[INFORMACIÓN TÉCNICA | TECHNICAL INFORMATION]

[22 x 90 x 1,1 cm] [8 1/2" x 35 3/8" x 3/8"]

CHESTER ANTRACITA P-R	P1140043 _ 100155603	G372
CHESTER CASTAÑO P-R	P1140042 _ 100155607	G372
CHESTER LEÑO P-R	P1140040 _ 100155609	G372
CHESTER ACERO P-R	P1140041 _ 100155601	G372
CHESTER BLANCO P-R	P1140039 _ 100155605	G372

[ZÓCALOS | SKIRTING BOARDS] _ 10x44,3 cm

CHESTER ANTRACITA	P8270066 _ 100156509	G11
CHESTER CASTAÑO	P8270068 _ 100156531	G11
CHESTER LEÑO	P8270067 _ 100156532	G11
CHESTER ACERO	P8270065 _ 100156508	G11
CHESTER BLANCO	P8270064 _ 100156530	G11

[14,3 x 90 x 1,1 cm] [5 5/8" x 35 3/8" x 3/8"]

CHESTER ANTRACITA P-R	P1780056 _ 100155602	G372
CHESTER CASTAÑO P-R	P1780057 _ 100155606	G372
CHESTER LEÑO P-R	P1780055 _ 100155608	G372
CHESTER ACERO P-R	P1780053 _ 100155600	G372
CHESTER BLANCO P-R	P1780054 _ 100155604	G372

CHESTER ANTISLIP ANTRACITA P-R	P1780065 _ 100156772	G372
CHESTER ANTISLIP CASTAÑO P-R	P1780066 _ 100156773	G372
CHESTER ANTISLIP LEÑO P-R	P1780064 _ 100156774	G372
CHESTER ANTISLIP ACERO P-R	P1780063 _ 100156771	G372



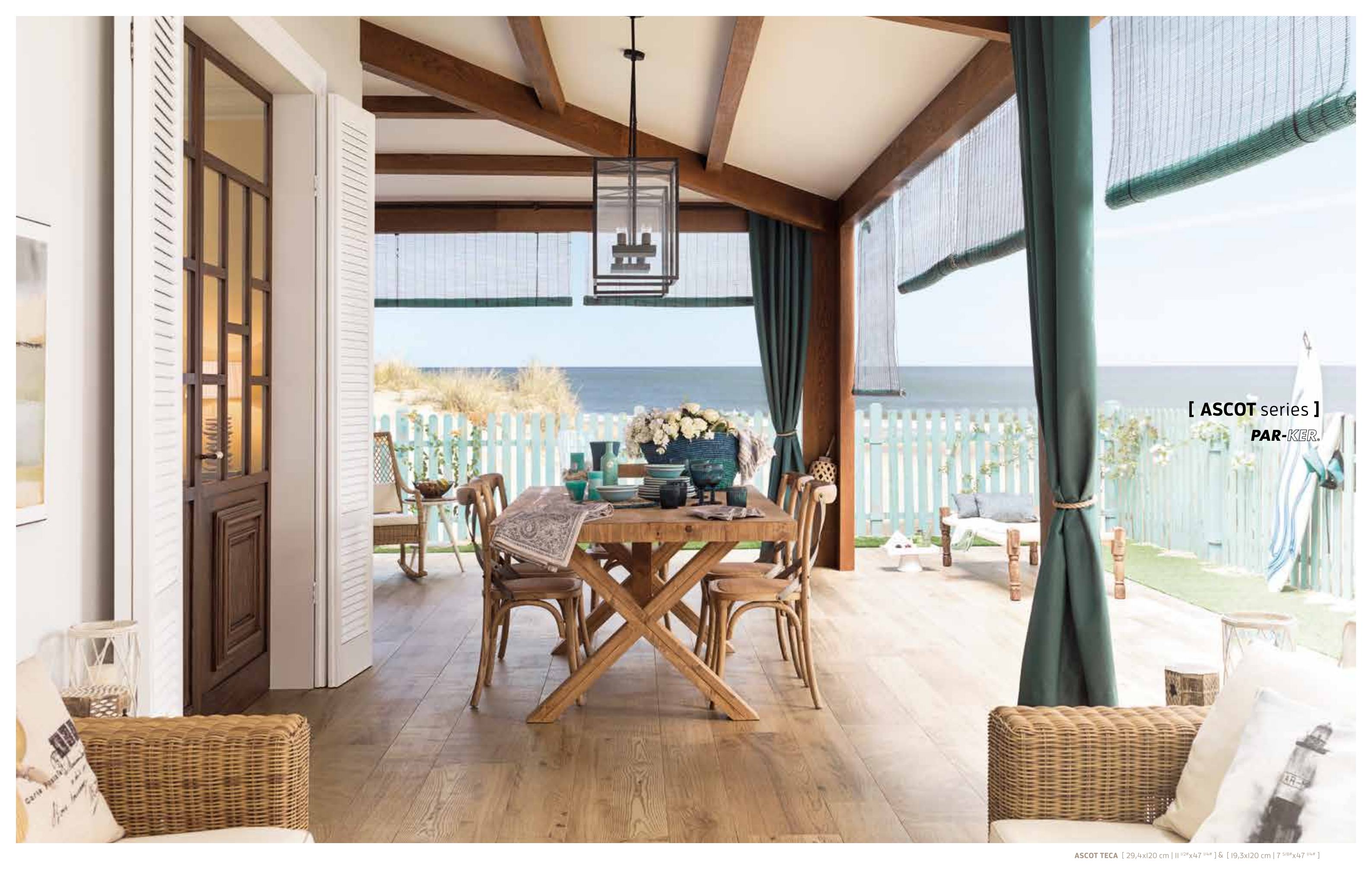

[ASCOT series]
PAR-KER.

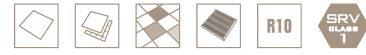

ASCOT

GRES PORCELLANATO RECTIFICADO | RECTIFIED PORCELLANATO TILE · COLOR MASA | COLOURED BISCUIT



ASCOT TECA

Butech: Colorstuk Rapid n Tabaco
B22502011_100004304

[29,4x120x1,2 cm _11 1/2" x 47 2/8" x 1/2"] [19,3x120x1,2 cm _7 5/8" x 47 2/8" x 1/2"]



ASCOT OLIVO

Butech: Colorstuk Rapid n Tabaco
B22502011_100004304

[29,4x120x1,2 cm _11 1/2" x 47 2/8" x 1/2"] [19,3x120x1,2 cm _7 5/8" x 47 2/8" x 1/2"]



ASCOT GREY

Butech: Colorstuk Rapid n Cemento
B22502004_100004297

[29,4x120x1,2 cm _11 1/2" x 47 2/8" x 1/2"] [19,3x120x1,2 cm _7 5/8" x 47 2/8" x 1/2"]

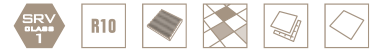

ASCOT

GRES PORCELLANATO RECTIFICADO | RECTIFIED PORCELLANATO TILE · COLOR MASA | COLOURED BISCUIT



ASCOT ROBLE

Butech: Colorstuk Rapid n Tabaco
B22502011_100004304

[29,4x120x1,2 cm _11 1/2" x 47 2/8" x 1/2"] [19,3x120x1,2 cm _7 5/8" x 47 2/8" x 1/2"]



ASCOT ARCE

Butech: Colorstuk Rapid n Tabaco
B22502011_100004304

[29,4x120x1,2 cm _11 1/2" x 47 2/8" x 1/2"] [19,3x120x1,2 cm _7 5/8" x 47 2/8" x 1/2"]

[INFORMACIÓN TÉCNICA | TECHNICAL INFORMATION]

[29,4 x 120 x 1,2 cm] [1 1/2" x 47 2/8" x 1/2"]

ASCOT TECA P-R	P1876040_ 100161123	G384
ASCOT OLIVO P-R	P1876041_ 100161121	G384
ASCOT GREY P-R	P1876042_ 100161120	G384
ASCOT ROBLE P-R	P1876039_ 100161122	G384
ASCOT ARCE P-R	P1876038_ 100161044	G384

[19,3 x 120 x 1,2 cm] [7 5/8" x 47 2/8" x 1/2"]

ASCOT TECA P-R	P1880295_ 100161038	G384
ASCOT OLIVO P-R	P1880290_ 100161027	G384
ASCOT GREY P-R	P1880288_ 100161025	G384
ASCOT ROBLE P-R	P1880292_ 100161029	G384
ASCOT ARCE P-R	P1880286_ 100161043	G384

ASCOT TECA ANTISLIP P-R	P1880294_ 100161039	G384
ASCOT OLIVO ANTISLIP P-R	P1880291_ 100161028	G384
ASCOT GREY ANTISLIP P-R	P1880289_ 100161026	G384
ASCOT ROBLE ANTISLIP P-R	P1880293_ 100161037	G384
ASCOT ARCE ANTISLIP P-R	P1880287_ 100161045	G384



[ZÓCALOS | SKIRTING BOARDS] _ 10x44,3 cm

ASCOT TECA	P8270058_ 100146783	G11
ASCOT OLIVO	P8270055_ 100146781	G11
ASCOT GREY	P8270059_ 100146780	G11
ASCOT ROBLE	P8270056_ 100146782	G11
ASCOT ARCE	P8270060_ 100146779	G11

[ADHESIVO RECOMENDADO | RECOMMENDED ADHESIVE] _ one-flex n /maxifluid
 [ADHESIVO RECOMENDADO ZÓCALO | RECOMMENDED ADHESIVE SKIRTING BOARD] _ one-flex n

[HUELLA TÉCNICA | TECHNICAL TREAD TILE] _ Ver página 150 | See page 150

[VARIACIÓN DE COLOR | COLOUR VARIATION] _ Ligero | Slight [V2]

[INTENSIDAD DE TRÁNSITO PEATONAL | INTENSITY OF PEDESTRIAN TRAFFIC]

Medio | Medium



[ASCOT series]
PAR-KER.

ASCOT ARCE [29,4x120 cm | 1 1/2"x47 2/8"] & [19,3x120 cm | 7 5/8"x47 2/8"]



OXFORD

GRES PORCELLANATO RECTIFICADO | RECTIFIED PORCELLANATO TILE · COLOR MASA | COLOURED BISCUIT



OXFORD ANTRACITA

Butech: Colorstuk Rapid n Antracita | B22502005 _100004298

[22x90x1,1 cm _8 1/2"x 35 3/8"x 3/8"] [14,3x90x1,1 cm _5 5/8"x 35 3/8"x 3/8"]



OXFORD SILVER

Butech: Colorstuk Rapid n Cemento | B22502004 _100004297

[22x90x1,1 cm _8 1/2"x 35 3/8"x 3/8"] [14,3x90x1,1 cm _5 5/8"x 35 3/8"x 3/8"]



OXFORD ACERO

Butech: Colorstuk Rapid n Manhattan | B22502002 _100004295

[22x90x1,1 cm _8 1/2"x 35 3/8"x 3/8"] [14,3x90x1,1 cm _5 5/8"x 35 3/8"x 3/8"]



OXFORD BLANCO

Butech: Colorstuk Rapid n Gris | B22502013 _100004305

[22x90x1,1 cm _8 1/2"x 35 3/8"x 3/8"] [14,3x90x1,1 cm _5 5/8"x 35 3/8"x 3/8"]

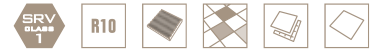

OXFORD

GRES PORCELLANATO RECTIFICADO | RECTIFIED PORCELLANATO TILE · COLOR MASA | COLOURED BISCUIT



OXFORD BLACK

Butech: Colorstuk Rapid n Negro | B22502006 _100004299

[22x90x1,1 cm _8 1/2"x 35 3/8"x 3/8"] [14,3x90x1,1 cm _5 5/8"x 35 3/8"x 3/8"]



OXFORD CASTAÑO

Butech: Colorstuk Rapid n Tabaco | B22502011 _100004304

[22x90x1,1 cm _8 1/2"x 35 3/8"x 3/8"] [14,3x90x1,1 cm _5 5/8"x 35 3/8"x 3/8"]



OXFORD COGNAC

Butech: Colorstuk Rapid n Tabaco | B22502011 _100004304

[22x90x1,1 cm _8 1/2"x 35 3/8"x 3/8"] [14,3x90x1,1 cm _5 5/8"x 35 3/8"x 3/8"]



OXFORD NATURAL

Butech: Colorstuk Rapid n Tabaco | B22502011 _100004304

[22x90x1,1 cm _8 1/2"x 35 3/8"x 3/8"] [14,3x90x1,1 cm _5 5/8"x 35 3/8"x 3/8"]

[INFORMACIÓN TÉCNICA | TECHNICAL INFORMATION]

[22x90x1,1 cm] [8 1/2" x 35 3/8" x 3/8"]

OXFORD ANTRACITA P-R	P1140000_100104706	G372
OXFORD SILVER P-R	P1140009_100113365	G372
OXFORD ACERO P-R	P1140001_100104705	G372
OXFORD BLANCO P-R	P1140006_100105234	G372
OXFORD CASTAÑO P-R	P1140002_100105010	G372
OXFORD COGNAC P-R	P1140013_100115861	G372
OXFORD NATURAL P-R	P1140016_100127105	G372
OXFORD BLACK P-R	P1140030_100145859	G372

[14,3x90x1,1 cm] [5 5/8" x 35 3/8" x 3/8"]

OXFORD ANTRACITA P-R	P1780000_100104697	G372
OXFORD SILVER P-R	P1780015_100113364	G372
OXFORD ACERO P-R	P1780001_100104696	G372
OXFORD BLANCO P-R	P1180012_100105233	G372
OXFORD CASTAÑO P-R	P1780002_100105009	G372
OXFORD COGNAC P-R	P1780022_100115860	G372
OXFORD NATURAL P-R	P1780026_100127104	G372
OXFORD BLACK P-R	P1780045_100145858	G372

OXFORD ANTRACITA ANTISLIP P-R	P1780003_100105008	G372
OXFORD SILVER ANTISLIP P-R	P1780016_100113366	G372
OXFORD ACERO ANTISLIP P-R	P1780004_100105007	G372
OXFORD CASTAÑO ANTISLIP P-R	P1780005_100105011	G372
OXFORD COGNAC ANTISLIP P-R	P1780023_100115862	G372
OXFORD NATURAL ANTISLIP P-R	P1780028_100130896	G372
OXFORD BLACK ANTISLIP P-R	P1780046_100145910	G372



[ZÓCALOS | SKIRTING BOARDS] _ 10x44,3 cm

OXFORD ANTRACITA	P8270034_100124231	G11
OXFORD SILVER	P8270037_100124233	G11
OXFORD ACERO	P8270031_100124211	G11
OXFORD BLANCO	P8270036_100124232	G11
OXFORD CASTAÑO	P8270042_100127005	G11
OXFORD COGNAC	P8270051_100139710	G11
OXFORD NATURAL	P8270049_100136284	G11
OXFORD BLACK	P8270063_100148434	G11

[ADHESIVO RECOMENDADO | RECOMMENDED ADHESIVE] _ one-flex n /maxifluid
 [ADHESIVO RECOMENDADO ZÓCALO | RECOMMENDED ADHESIVE SKIRTING BOARD] _ one-flex n

[HUELLA TÉCNICA | TECHNICAL TREAD TILE] _ Ver página 151 | See page 151

[VARIACIÓN DE COLOR | COLOUR VARIATION] _ Ligero | Slight [V2]

[INTENSIDAD DE TRÁNSITO PEATONAL | INTENSITY OF PEDESTRIAN TRAFFIC]

Medio | Medium

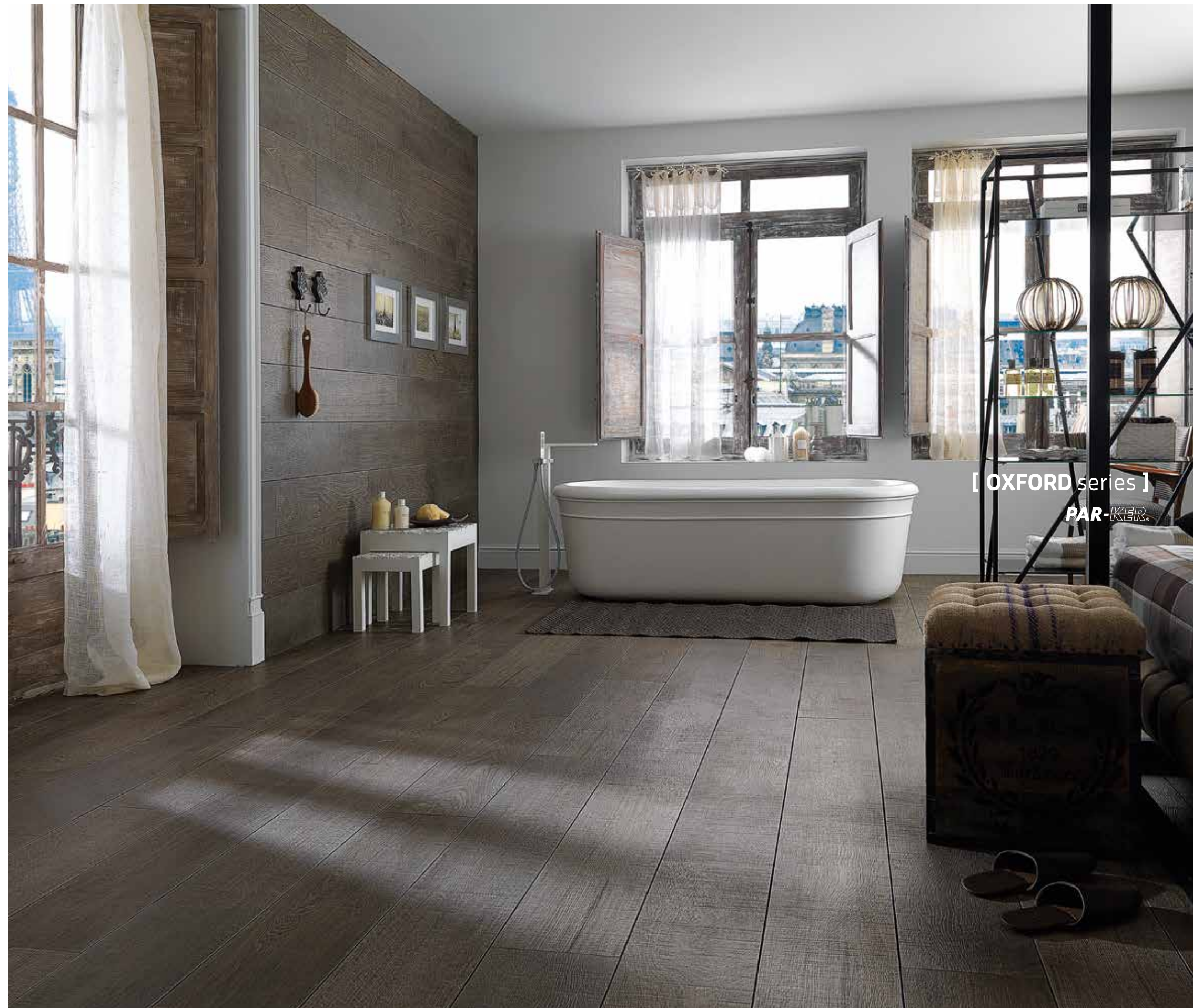

[OXFORD series]
PAR-KER



AUSTIN

GRES PORCELLANATO RECTIFICADO | RECTIFIED PORCELLANATO TILE • COLOR MASA | COLOURED BISCUIT



AUSTIN BLANCO

Butech: Colorstuk Rapid n Gris
B22502013 _100004305

[29,4x120x1,2 cm _11 1/2" x 47 2/8" x 1/2"] [19,3x120x1,2 cm _7 5/8" x 47 2/8" x 1/2"]



AUSTIN GRIS

Butech: Colorstuk Rapid n Cemento
B22502004 _100004297

[29,4x120x1,2 cm _11 1/2" x 47 2/8" x 1/2"] [19,3x120x1,2 cm _7 5/8" x 47 2/8" x 1/2"]

[ADHESIVO RECOMENDADO | RECOMMENDED ADHESIVE] _one-flex n

[INFORMACIÓN TÉCNICA | TECHNICAL INFORMATION]

[29,4 x 120 x 1,2 cm] [11 1/2" x 47 2/8" x 1/2"]

AUSTIN BLANCO P-R	P1876048 _ 100161213	G384
AUSTIN GRIS P-R	P1876049 _ 100161215	G384

[ZÓCALOS | SKIRTING BOARDS] _10x44,3 cm

AUSTIN BLANCO	P8270077 _ 100161450	G11
AUSTIN GRIS	P8270076 _ 100161432	G11

[19,3 x 120 x 1,2 cm] [5 5/8" x 35 3/8" x 1/2"]

AUSTIN BLANCO P-R	P1880301 _ 100161212	G384
AUSTIN GRIS P-R	P1880302 _ 100161214	G384

[HUELLA TÉCNICA | TECHNICAL TREAD TILE] _ Ver página 150 | See page 150

[VARIACIÓN DE COLOR | COLOUR VARIATION] _ Ligero | Slight [V2]

[INTENSIDAD DE TRÁNSITO PEATONAL | INTENSITY OF PEDESTRIAN TRAFFIC] _ Medio | Medium



[AUSTIN series]
PAR-KER.

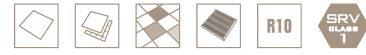

BRITANIA

GRES PORCELLANATO RECTIFICADO | RECTIFIED PORCELLANATO TILE · COLOR MASA | COLOURED BISCUIT



BRITANIA TOP

[19,3x120x1,2 cm _ 7 5/8" x 47 2/8" x 1/2"]

Butech: Colorstuk Rapid n Gris
B22502013 _ 100004305

[ADHESIVO RECOMENDADO | RECOMMENDED ADHESIVE] _ one-flex n /maxifluid
[ADHESIVO RECOMENDADO ZÓCALO | RECOMMENDED ADHESIVE SKIRTING BOARD] _ one-flex n

[INFORMACIÓN TÉCNICA | TECHNICAL INFORMATION]

[19,3 x 120 x 1,2 cm] [7 5/8" x 47 1/4" x 1/2"]

BRITANIA TOP P-R P1880272 _ 100113348 G384

[ZÓCALOS | SKIRTING BOARDS] _ 10x44,3 cm

BRITANIA TOP P8270044 _ 100130008 G11

[HUELLA TÉCNICA | TECHNICAL TREAD TILE] _ Ver página 150 | See page 150

[VARIACIÓN DE COLOR | COLOUR VARIATION] _ Ligero | Slight [V2]

[INTENSIDAD DE TRÁNSITO PEATONAL | INTENSITY OF PEDESTRIAN TRAFFIC] _ Medio | Medium

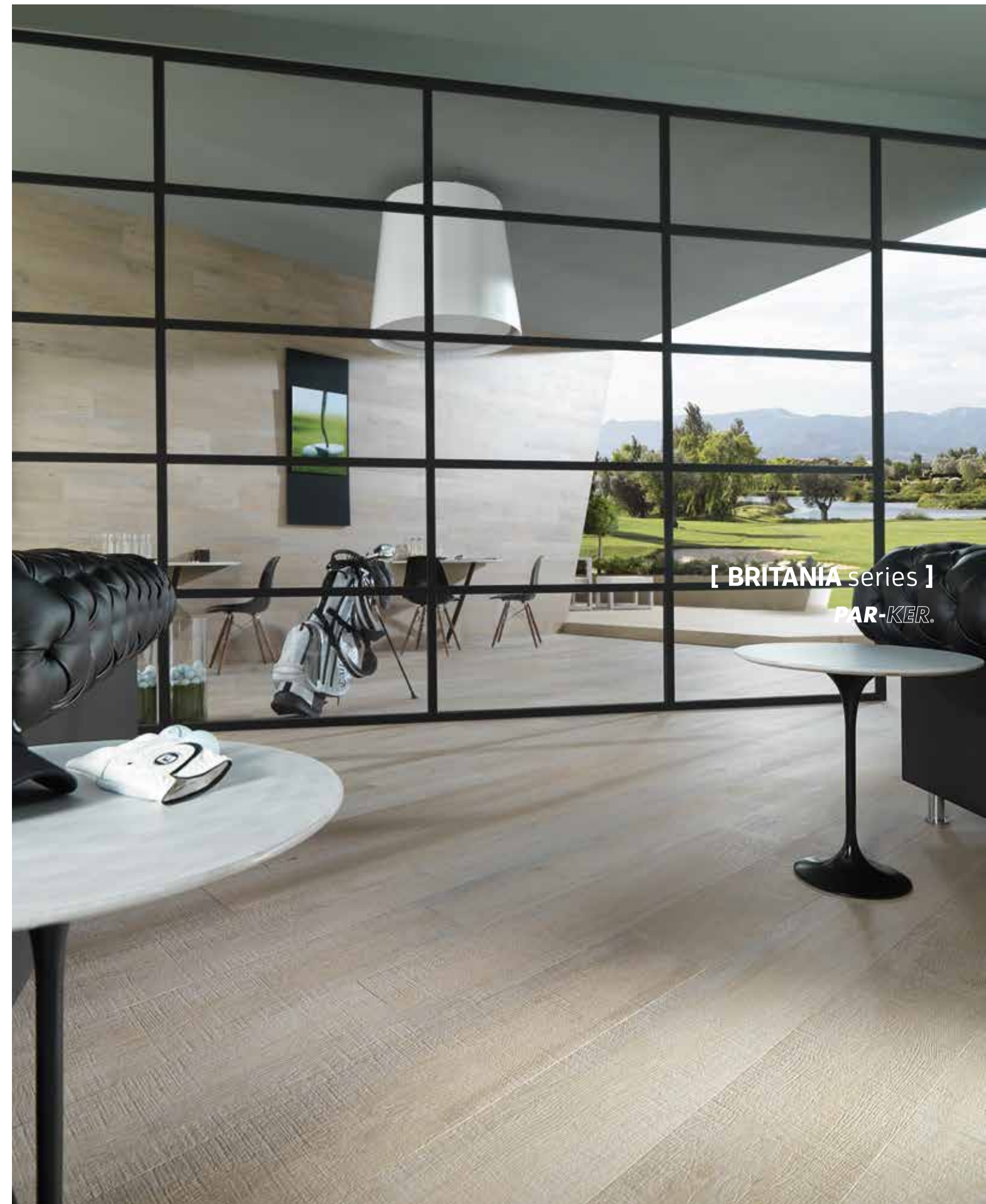



MOY

GRES PORCELLANATO RECTIFICADO | RECTIFIED PORCELLANATO TILE · COLOR MASA | COLOURED BISCUIT



MOY MOKA

Butech: Colorstuk Rapid n Negro
B22502006_100004299

[14,3x90x1,1 cm_5 5/8"x 35 3/8"x 3/8"]



[MOY series]
PAR-KER.

[ADHESIVO RECOMENDADO | RECOMMENDED ADHESIVE] _ one-flex n /maxifluid
[ADHESIVO RECOMENDADO ZÓCALO | RECOMMENDED ADHESIVE SKIRTING BOARD] _ one-flex n

[INFORMACIÓN TÉCNICA | TECHNICAL INFORMATION]

[14,3 x 90 x 1,1 cm] [7 5/8" x 47 1/4" x 1/2"]

MOY MOKA P-R P1780020_100113363 G372

[ZÓCALOS | SKIRTING BOARDS] _ 10x44,3 cm

MOY MOKA P8035362_100140113 G11

[HUELLA TÉCNICA | TECHNICAL TREAD TILE] _ Ver página 151 | See page 151

[VARIACIÓN DE COLOR | COLOUR VARIATION] _ Ligero | Slight [V2]

[INTENSIDAD DE TRÁNSITO PEATONAL | INTENSITY OF PEDESTRIAN TRAFFIC] _ Medio | Medium



AMSTERDAM

GRES PORCELLANATO RECTIFICADO | RECTIFIED PORCELLANATO TILE · COLOR MASA | COLOURED BISCUIT



AMSTERDAM GRIS

Butech: Colorstuk Rapid n Manhattan | B22502002 _100004295

[22x90x1,1 cm _8 1/2" x 35 3/8" x 3/8"] [14,3x90x1,1 cm _5 5/8" x 35 3/8" x 3/8"]



AMSTERDAM BLANCO

Butech: Colorstuk Rapid n Gris | B22502013 _100004305

[22x90x1,1 cm _8 1/2" x 35 3/8" x 3/8"] [14,3x90x1,1 cm _5 5/8" x 35 3/8" x 3/8"]

[ADHESIVO RECOMENDADO | RECOMMENDED ADHESIVE] _ one-flex n /maxifluid
 [ADHESIVO RECOMENDADO ZÓCALO | RECOMMENDED ADHESIVE SKIRTING BOARD] _ one-flex n

[INFORMACIÓN TÉCNICA | TECHNICAL INFORMATION]

[22 x 90 x 1,1 cm] [8 1/2" x 35 3/8" x 3/8"]

AMSTERDAM GRIS P-R	P1140011 _ 100113336	G372
AMSTERDAM BLANCO P-R	P1140010 _ 100113334	G372

[ZÓCALOS | SKIRTING BOARDS] _ 10x44,3 cm

AMSTERDAM GRIS	P8270050 _ 100137789	G11
AMSTERDAM BLANCO	P8035361 _ 100140089	G11

[14,3 x 90 x 1,1 cm] [5 5/8" x 35 3/8" x 3/8"]

AMSTERDAM GRIS P-R	P1780018 _ 100113335	G372
AMSTERDAM BLANCO P-R	P1780017 _ 100113333	G372

[HUELLA TÉCNICA | TECHNICAL TREAD TILE] _ Ver página 150 | See page 150

[VARIACIÓN DE COLOR | COLOUR VARIATION] _ Ligero | Slight [V2]

[INTENSIDAD DE TRÁNSITO PEATONAL | INTENSITY OF PEDESTRIAN TRAFFIC] _ Medio | Medium

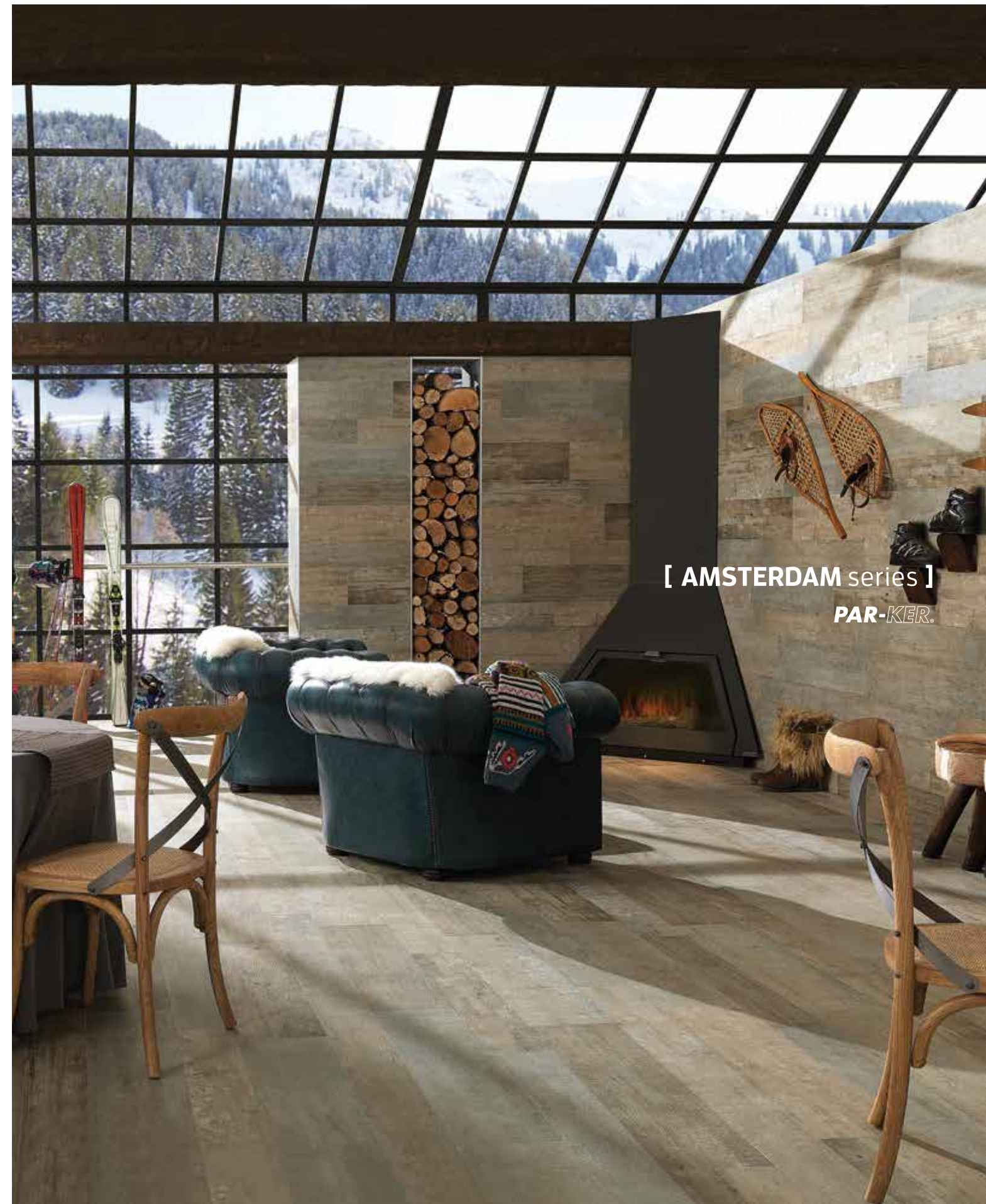

AMSTERDAM GRIS [14,3x90 cm | 5 5/8"x35 3/8"] & [22x90 cm | 8 1/2"x35 3/8"]



CASONA

GRES PORCELLANATO RECTIFICADO | RECTIFIED PORCELLANATO TILE · COLOR MASA | COLOURED BISCUIT



CASONA CASTAÑO

[19,3x120x1,2 cm _ 7 5/8" x 47 2/8" x 1/2"]

Butech: Colorstuk Rapid n Moka_Negro
B21522220 _100060549
B22502006 _100004299

[ADHESIVO RECOMENDADO | RECOMMENDED ADHESIVE] _ one-flex n /maxifluid
[ADHESIVO RECOMENDADO ZÓCALO | RECOMMENDED ADHESIVE SKIRTING BOARD] _ one-flex n

[INFORMACIÓN TÉCNICA | TECHNICAL INFORMATION]

[19,3 x 120 x 1,2 cm] [7 5/8" x 47 1/4" x 1/2"]

CASONA CASTAÑO P-R P1880210 _ 100031501 G384

CASONA CASTAÑO TEXTURE P-R P1880255 _ 100100635 G384



[ZÓCALOS | SKIRTING BOARDS] _ 10x44,3 cm

CASONA CASTAÑO P8035364 _ 100140111 G11

[HUELLA TÉCNICA | TECHNICAL TREAD TILE] _ Ver página 150 | See page 150

[VARIACIÓN DE COLOR | COLOUR VARIATION] _ Ligero | Slight [V2]

[INTENSIDAD DE TRÁNSITO PEATONAL | INTENSITY OF PEDESTRIAN TRAFFIC] _ Medio | Medium

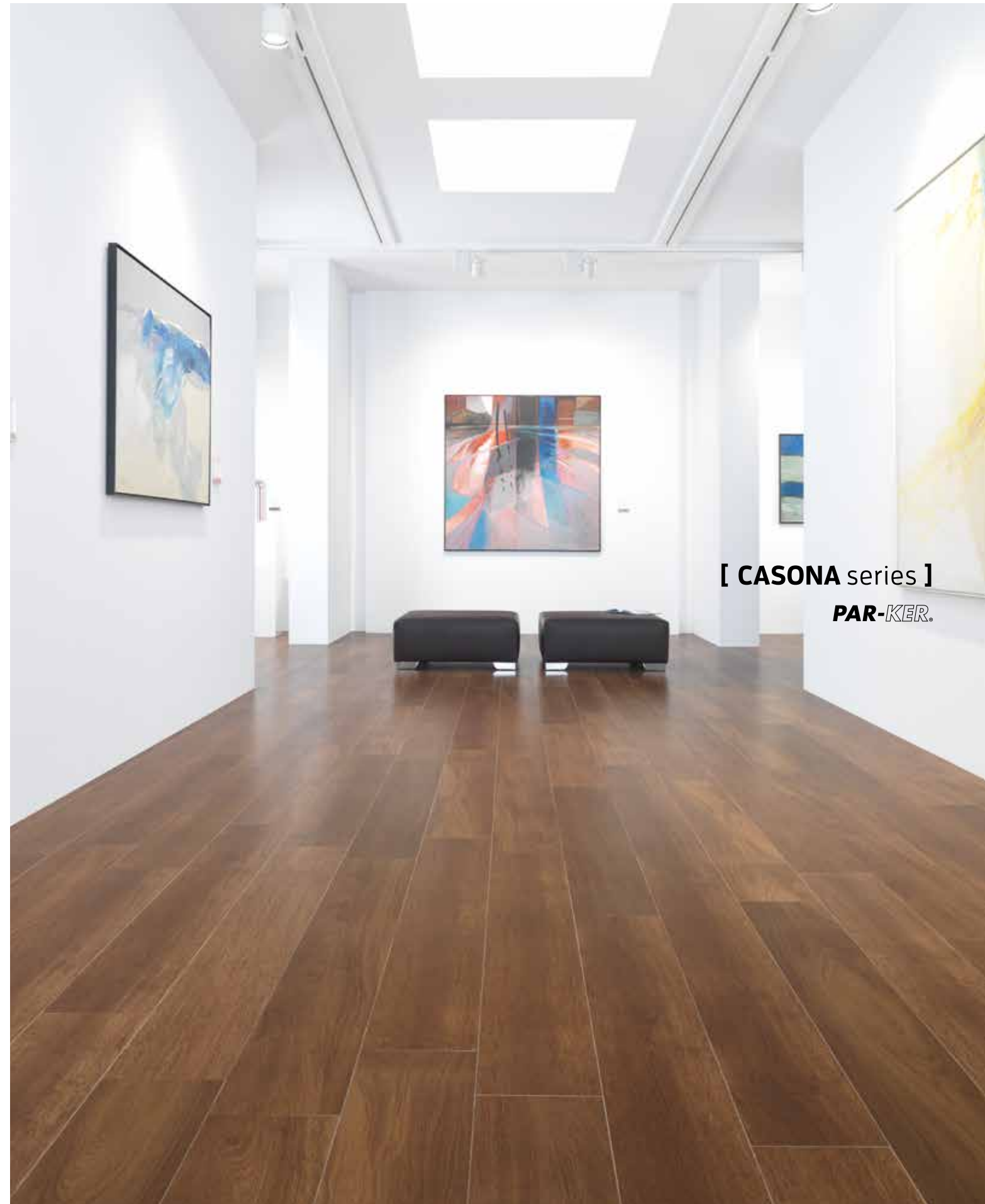

[CASONA series]
PAR-KER.



LITTLE OXFORD

GRES PORCELLANATO RECTIFICADO | RECTIFIED PORCELLANATO TILE · COLOR MASA | COLOURED BISCUIT



LITTLE OXFORD ACERO

Butech: Colorstuk Rapid n Manhattan
B22502002 _100004295

[21,5x65,9x1,1 cm _8 1/2" x 35" x 3/8"]



LITTLE OXFORD CASTAÑO

Butech: Colorstuk Rapid n Tabaco
B22502011 _100004304

[21,5x65,9x1,1 cm _8 1/2" x 35" x 3/8"]



LITTLE OXFORD NATURAL

Butech: Colorstuk Rapid n Tabaco
B22502011 _100004304

[21,5x65,9x1,1 cm _8 1/2" x 35" x 3/8"]

[ADHESIVO RECOMENDADO | RECOMMENDED ADHESIVE] _ one-flex n /maxifluid
[ADHESIVO RECOMENDADO ZÓCALO | RECOMMENDED ADHESIVE SKIRTING BOARD] _ one-flex n

[INFORMACIÓN TÉCNICA | TECHNICAL INFORMATION]

[21,5 x 65,9 x 1,1 cm] [8 1/2" x 35" x 3/8"]

LITTLE OXFORD ACERO P-R	P1910224	100130685	G359
LITTLE OXFORD CASTAÑO P-R	P1910225	100130687	G359
LITTLE OXFORD NATURAL P-R	P1910230	100130698	G359

[ZÓCALOS | SKIRTING BOARDS] _ 10x44,3 cm

OXFORD ACERO	P8270031	100124211	G11
OXFORD CASTAÑO	P8270042	100127005	G11
OXFORD NATURAL	P8270049	100136284	G11

[HUELLA TÉCNICA | TECHNICAL TREAD TILE] _ Ver página 150 | See page 150

[VARIACIÓN DE COLOR | COLOUR VARIATION] _ Ligero | Slight [V2]

[INTENSIDAD DE TRÁNSITO PEATONAL | INTENSITY OF PEDESTRIAN TRAFFIC] _ Medio | Medium



[LITTLE OXFORD series]

PAR-KER.

LITTLE OXFORD NATURAL [21,5x65,9 cm | 8 1/2"x35"]

[CONCRETE series]

[ANTIQUE]	58
[ASTON]	70
[BARCELONA]	50
[DECO TRIBECA]	62
[DOVER]	44
[DOVER ANTIQUE]	48
[MICROCEMENTO]	74
[MOSAICO PORTLAND]	64
[PARK]	54
[PORTLAND]	64
[RODANO]	66
[TRIBECA]	60

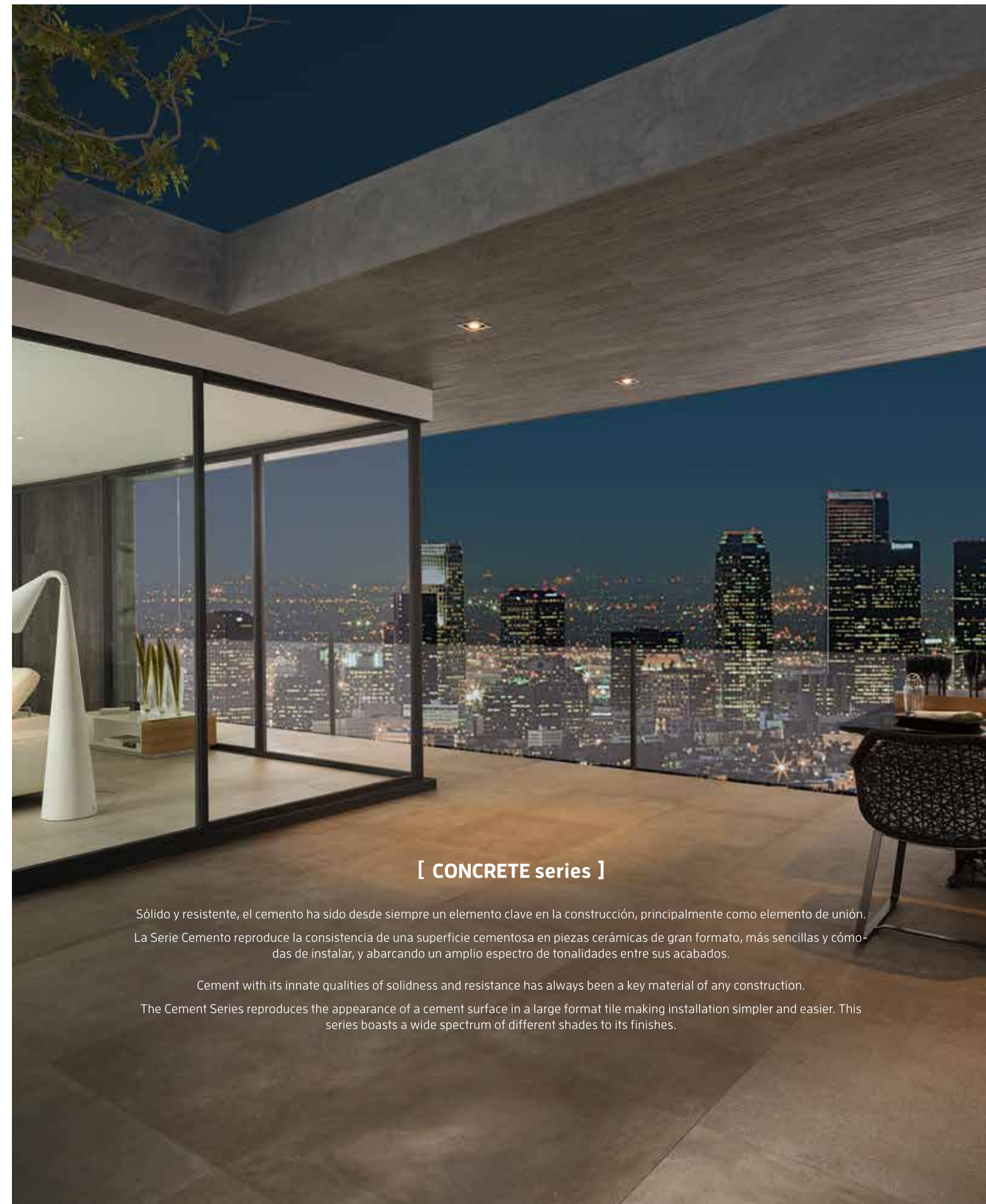

[CONCRETE series]

Sólido y resistente, el cemento ha sido desde siempre un elemento clave en la construcción, principalmente como elemento de unión. La Serie Cemento reproduce la consistencia de una superficie cementosa en piezas cerámicas de gran formato, más sencillas y cómodas de instalar, y abarcando un amplio espectro de tonalidades entre sus acabados.

Cement with its innate qualities of solidness and resistance has always been a key material of any construction. The Cement Series reproduces the appearance of a cement surface in a large format tile making installation simpler and easier. This series boasts a wide spectrum of different shades to its finishes.



[DOVER series]
STON-KER®



DOVER



DOVER ACERO

Butech: Colorstuk Rapid n Manhattan
B22502002_100004295

[80x80x1,2 cm] [59,6x59,6x1,1 cm] [44,3x44,3x1 cm]
[31 1/2" x 31 1/2" x 1/2"] [23 1/2" x 23 1/2" x 3/8"] [17" x 17" x 3/8"]



DOVER CALIZA

Butech: Colorstuk Rapid n Gris
B22502013_100004305

[80x80x1,2 cm] [59,6x59,6x1,1 cm] [44,3x44,3x1 cm]
[31 1/2" x 31 1/2" x 1/2"] [23 1/2" x 23 1/2" x 3/8"] [17" x 17" x 3/8"]



DOVER ARENA

Butech: Colorstuk Rapid n Gris
B22502013_100004305

[80x80x1,2 cm] [59,6x59,6x1,1 cm]
[31 1/2" x 31 1/2" x 1/2"] [23 1/2" x 23 1/2" x 3/8"]



DOVER TOPO

Butech: Colorstuk Rapid n Cemento
B22502004_100004297

[80x80x1,2 cm] [59,6x59,6x1,1 cm]
[31 1/2" x 31 1/2" x 1/2"] [23 1/2" x 23 1/2" x 3/8"]



DOVER

[INFORMACIÓN TÉCNICA | TECHNICAL INFORMATION]

GRES PORCELLANATO RECTIFICADO | RECTIFIED PORCELLANATO TILES · COLOR MASA | COLOURED BISCUIT



[80 x 80 x 1,1 cm] [31 1/2" x 31 1/2" x 3/8"]

DOVER ACERO S-R	P1760081_100155569	G369
DOVER CALIZA S-R	P1760084_100155621	G369
DOVER ARENA P-R	P1760083_100155615	G369
DOVER TOPO S-R	P1760085_100155626	G369

[ZÓCALOS | SKIRTING BOARDS]_9x80 cm

DOVER ACERO	P4160015_100156555	G63
DOVER CALIZA	P4160019_100156559	G63
DOVER ARENA	P4160016_100156557	G63
DOVER TOPO	P4160018_100156561	G63

[59,6 x 59,6 x 1,1 cm] [23 1/2" x 23 1/2" x 3/8"]

DOVER ACERO S-R	P1856952_100155568	G354
DOVER CALIZA S-R	P1856955_100155620	G354
DOVER ARENA S-R	P1856954_100155614	G354
DOVER TOPO S-R	P1856956_100155625	G354

[ZÓCALOS | SKIRTING BOARDS]_9x59,6 cm

DOVER ACERO	P9210251_100156554	G30
DOVER CALIZA	P9210253_100156558	G30
DOVER ARENA	P9210250_100156556	G30
DOVER TOPO	P9210252_100156560	G30

DOVER ACERO ANTISLIP S-R	P1856966_100156775	G359
DOVER ARENA ANTISLIP S-R	P1856967_100156776	G359
DOVER TOPO ANTISLIP S-R	P1856965_100156777	G359



GRES PORCELLANATO | PORCELLANATO TILES

[44,3 x 44,3 x 1 cm] [17 1/2" x 17 1/2" x 3/8"]

DOVER ACERO	P2460065_100157354	G311
DOVER CALIZA	P2460064_100157357	G311

[ADHESIVO RECOMENDADO | RECOMMENDED ADHESIVE]_one-flex n /maxifluid
[ADHESIVO RECOMENDADO ZÓCALO | RECOMMENDED ADHESIVE SKIRTING BOARD]_one-flex n

[HUELLA TÉCNICA | TECHNICAL TREAD TILE] _ Ver página 152 | See page 152
[VARIACIÓN DE COLOR | COLOUR VARIATION] _ Ligero | Slight [V2]
[INTENSIDAD DE TRÁNSITO PEATONAL | INTENSITY OF PEDESTRIAN TRAFFIC] _ Intenso | Hard



DOVER ANTIQUE

GRES PORCELLANATO RECTIFICADO | RECTIFIED PORCELLANATO TILE · COLOR MASA | COLOURED BISCUIT



DOVER ANTIQUE

Butech: Colorstuk Rapid n Cemento
B22502004_100004297

	[80x80x1,2 cm] [31 1/2" x 31 1/2" x 1/2"]		[59,6x59,6x1,1 cm] [23 1/2" x 23 1/2" x 3/8"]
--	--	--	--

[SERIE DOVER ANTIQUE ESTÁ FORMADA POR 8 DECORADOS DISTINTOS ALEATORIOS]
[DOVER ANTIQUE SERIES RANGE IS MADE IN 8 DIFFERENT RANDOM PATTERNS.]

[ADHESIVO RECOMENDADO | RECOMMENDED ADHESIVE] _ one-flex n /maxifluid

[INFORMACIÓN TÉCNICA | TECHNICAL INFORMATION]

[80 x 80 x 1,1 cm] [31 1/2" x 31 1/2" x 3/8"]

DOVER ANTIQUE S-R P1760082_ 100155612 G372

[59,6 x 59,6 x 1,1 cm] [23 1/2" x 23 1/2" x 3/8"]

DOVER ANTIQUE S-R P1856953_ 100155611 G359

[HUELLA TÉCNICA | TECHNICAL TREAD TILE] _ Ver página 152 | See page 152

[VARIACIÓN DE COLOR | COLOUR VARIATION] _ Ligero | Slight [V2]

[INTENSIDAD DE TRÁNSITO PEATONAL | INTENSITY OF PEDESTRIAN TRAFFIC] _ Intenso | Hard



[DOVER ANTIQUE series]

STON-KER®

DOVER ANTIQUE [59,6x59,6 cm | 23 1/2"x23 1/2"]



[BARCELONA series]
STON-KER®



BARCELONA

GRES PORCELLANATO RECTIFICADO | RECTIFIED PORCELLANATO TILE · COLOR MASA | COLOURED BISCUIT



BARCELONA B

Butech: Colorstuk Rapid n Cemento
B22502004 _100004297

[59,6x59,6x1,1 cm]
[23 1/2" x 23 1/2" x 3/8"]



BARCELONA C

Butech: Colorstuk Rapid n Antracita
B22502005 _100004298

[59,6x59,6x1,1 cm]
[23 1/2" x 23 1/2" x 3/8"]



BARCELONA D

Butech: Colorstuk Rapid n Gris
B22502013 _100004305

[59,6x59,6x1,1 cm]
[23 1/2" x 23 1/2" x 3/8"]



BARCELONA E

Butech: Colorstuk Rapid n Cemento
B22502004 _100004297

[59,6x59,6x1,1 cm]
[23 1/2" x 23 1/2" x 3/8"]



BARCELONA

GRES PORCELLANATO RECTIFICADO | RECTIFIED PORCELLANATO TILE · COLOR MASA | COLOURED BISCUIT



BARCELONA F

Butech: Colorstuk Rapid n Cemento
B22502004 _100004297

[59,6x59,6x1,1 cm]
[23 1/2" x 23 1/2" x 3/8"]

[SERIE BARCELONA D, E Y F ESTÁ FORMADA POR 8 DECORADOS DISTINTOS ALEATORIOS]
[DOVER BARCELONA D, E AND F SERIES RANGE IS MADE IN 8 DIFFERENT RANDOM PATTERNS.]

[ADHESIVO RECOMENDADO | RECOMMENDED ADHESIVE] _ one-flex n /maxifluid

[INFORMACIÓN TÉCNICA | TECHNICAL INFORMATION]

[59,6 x 59,6 x 1,1 cm] [23 1/2" x 23 1/2" x 3/8"]

BARCELONA B S-R	P1856961 _ 100155910	G359
BARCELONA C S-R	P1856959 _ 100155911	G359
BARCELONA D S-R	P1856960 _ 100155912	G359
BARCELONA E S-R	P1856975 _ 100161220	G359
BARCELONA F S-R	P1856977 _ 100161457	G359

[VARIACIÓN DE COLOR | COLOUR VARIATION] _ Ligero | Slight [V2]

[INTENSIDAD DE TRÁNSITO PEATONAL | INTENSITY OF PEDESTRIAN TRAFFIC] _ Intenso | Hard



[PARK series]
STON-KER®



PARK

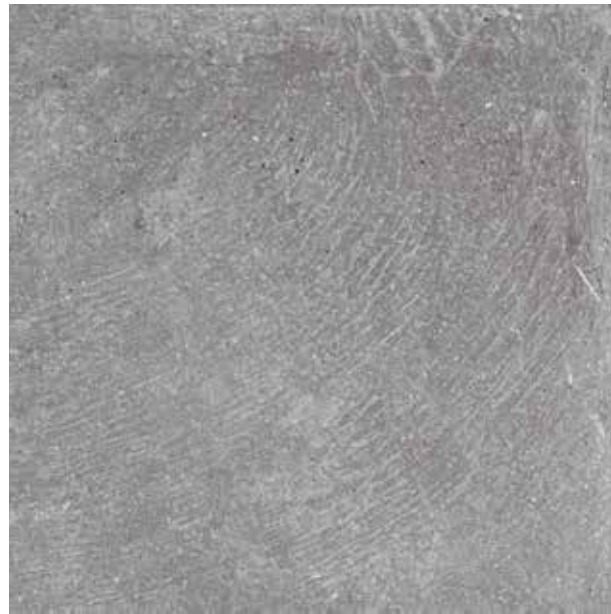

PARK SILVER

Butech: Colorstuk Rapid n Cemento
B22502004_100004297

[59,6x59,6x1,1 cm]
[23 1/2" x 23 1/2" x 3/8"]



PARK ACERO / PARK GRIS

Butech: Colorstuk Rapid n Manhattan
B22502002_100004295

[59,6x59,6x1,1 cm] [44,3x44,3x1 cm]
[23 1/2" x 23 1/2" x 3/8"] [17" x 17" x 3/8"]



PARK BLACK

Butech: Colorstuk Rapid n Negro
B22502006_100004299

[59,6x59,6x1,1 cm]
[23 1/2" x 23 1/2" x 3/8"]



PARK ARENA

Butech: Colorstuk Rapid n Gris
B22502013_100004305

[44,3x44,3x1 cm]
[17" x 17" x 3/8"]



PARK

[INFORMACIÓN TÉCNICA | TECHNICAL INFORMATION]

GRES PORCELLANATO RECTIFICADO | RECTIFIED PORCELLANATO TILES · COLOR MASA | COLOURED BISCUIT



[59,6 x 59,6 x 1,1 cm] [23 1/2" x 23 1/2" x 3/8"]

PARK SILVER S-R	P1856921_100145385	G354
PARK ACERO S-R	P1856927_100145726	G354
PARK BLACK S-R	P1856928_100145728	G354

[ZÓCALOS | SKIRTING BOARDS]_9x59,6 cm

PARK ACERO	P9210207_100146859	G30
PARK SILVER	P9210211_100146860	G30
PARK BLACK	P9210212_100148066	G30

GRES PORCELLANATO | PORCELLANATO TILES

[44,3 x 44,3 x 1 cm] [17 1/2" x 17 1/2" x 3/8"]

PARK GRIS	P2460068_100157370	G311
PARK ARENA	P2460066_100157372	G311

[ZÓCALOS | SKIRTING BOARDS]_10x44,3 cm

PARK GRIS	P8270069_100158749	G7
PARK ARENA	P8270070_100158750	G7

[ADHESIVO RECOMENDADO 59,6x59,6 cm | RECOMMENDED ADHESIVE]_one-flex n /maxifluid
[ADHESIVO RECOMENDADO 44,3x44,3 cm | RECOMMENDED ADHESIVE]_ flexitec n
[ADHESIVO RECOMENDADO ZÓCALO | RECOMMENDED ADHESIVE SKIRTING BOARD]_one-flex n

[HUELLA TÉCNICA | TECHNICAL TREAD TILE] _ Ver página 153 | See page 153
[VARIACIÓN DE COLOR | COLOUR VARIATION] _ Ligero | Slight [V2]
[INTENSIDAD DE TRÁNSITO PEATONAL | INTENSITY OF PEDESTRIAN TRAFFIC] _ Intenso | Hard



ANTIQUE

GRES PORCELLANATO RECTIFICADO | RECTIFIED PORCELLANATO TILE · COLOR MASA | COLOURED BISCUIT



ANTIQUE SILVER

Butech: Colorstuk Rapid n Cemento
B22502004 _100004297

[59,6x59,6x1,1 cm]
[23 1/2" x 23 1/2" x 3/8"]



ANTIQUE ACERO

Butech: Colorstuk Rapid n Manhattan
B22502002 _100004295

[59,6x59,6x1,1 cm]
[23 1/2" x 23 1/2" x 3/8"]



ANTIQUE BLACK

Butech: Colorstuk Rapid n Negro
B22502006 _100004299

[59,6x59,6x1,1 cm]
[23 1/2" x 23 1/2" x 3/8"]

[INFORMACIÓN TÉCNICA | TECHNICAL INFORMATION]

[59,6 x 59,6 x 1,1 cm] [23 1/2" x 23 1/2" x 3/8"]

ANTIQUE SILVER S-R	P1856930 _ 100145533	G359
ANTIQUE ACERO S-R	P1856935 _ 100147629	G359
ANTIQUE BLACK S-R	P1856931 _ 100145842	G359

[VARIACIÓN DE COLOR | COLOUR VARIATION] _ Moderado | Moderate [V3]

[INTENSIDAD DE TRÁNSITO PEATONAL | INTENSITY OF PEDESTRIAN TRAFFIC]
Intenso | Hard

[SERIE ANTIQUE SILVER ESTÁ FORMADA POR 10 DECORADOS DISTINTOS ALEATORIOS]
[ANTIQUE SILVER SERIES RANGE IS MADE IN 10 DIFFERENT RANDOM PATTERNS.]

[SERIE ANTIQUE ACERO Y ANTIQUE BLACK ESTÁ FORMADA POR 60 DECORADOS DISTINTOS ALEATORIOS]
[ANTIQUE ACERO AND ANTIQUE BLACK SERIES RANGE IS MADE IN 60 DIFFERENT RANDOM PATTERNS.]



[ANTIQUE series]

STON-KER®



TRIBECA

GRES PORCELLANATO RECTIFICADO | RECTIFIED PORCELLANATO TILE · COLOR MASA | COLOURED BISCUIT



TRIBECA CALIZA

Butech: Colorstuk Rapid n Gris
B22502013_100004305

[80x80x1,2 cm] [59,6x59,6x1,1 cm]
[31 1/2" x 31 1/2" x 1/2"] [23 1/2" x 23 1/2" x 3/8"]



TRIBECA SILVER

Butech: Colorstuk Rapid n Cemento
B22502004_100004297

[59,6x59,6x1,1 cm]
[23 1/2" x 23 1/2" x 3/8"]

[ADHESIVO RECOMENDADO | RECOMMENDED ADHESIVE] _ one-flex n /maxifluid
[ADHESIVO RECOMENDADO ZÓCALO | RECOMMENDED ADHESIVE SKIRTING BOARD] _ one-flex n



TRIBECA

GRES PORCELLANATO RECTIFICADO | RECTIFIED PORCELLANATO TILE · COLOR MASA | COLOURED BISCUIT

[INFORMACIÓN TÉCNICA | TECHNICAL INFORMATION]

[80 x 80 x 1,2 cm] [31 1/2" x 31 1/2" x 1/2"]

TRIBECA CALIZA S-R	P1760061_100145837	G369
TRIBECA ACERO S-R	P1760062_100145836	G369

[59,6 x 59,6 x 1,1 cm] [23 1/2" x 23 1/2" x 3/8"]

TRIBECA CALIZA S-R	P1856920_100145837	G354
TRIBECA CALIZA S-R	P1856923_100145386	G354
TRIBECA SILVER S-R	P1856922_100145388	G354

[ZÓCALOS | SKIRTING BOARDS] _ 9x80 cm

TRIBECA CALIZA	P4160012_100148436	G63
TRIBECA ACERO	P4160014_100148435	G63

[ZÓCALOS | SKIRTING BOARDS] _ 9x59,6 cm

TRIBECA CALIZA	P9210209_100146862	G30
TRIBECA ACERO	P9210210_100146861	G30
TRIBECA SILVER	P9210208_100146863	G30



TRIBECA CALIZA [59,6x59,6 cm | 23 1/2"x23 1/2"]

[HUELLA TÉCNICA | TECHNICAL TREAD TILE] _ Ver página 153 | See page 153
[VARIACIÓN DE COLOR | COLOUR VARIATION] _ Moderado | Moderate [V3]
[INTENSIDAD DE TRÁNSITO PEATONAL | INTENSITY OF PEDESTRIAN TRAFFIC] _ Intenso | Hard



DECO TRIBECA

GRES PORCELLANATO RECTIFICADO | RECTIFIED PORCELLANATO TILE · COLOR MASA | COLOURED BISCUIT



DECO TRIBECA CALIZA

Butech: Colorstuk Rapid n Gris
B22502013 _100004305

[80x80x1,2 cm] [31 1/2" x 31 1/2" x 1/2"]
[59,6x59,6x1,1 cm] [23 1/2" x 23 1/2" x 3/8"]



DECO TRIBECA SILVER

Butech: Colorstuk Rapid n Cemento
B22502004 _100004297

[59,6x59,6x1,1 cm]
[23 1/2" x 23 1/2" x 3/8"]

[ADHESIVO RECOMENDADO | RECOMMENDED ADHESIVE] _ one-flex n /maxifluid
[ADHESIVO RECOMENDADO ZÓCALO | RECOMMENDED ADHESIVE SKIRTING BOARD] _ one-flex n



DECO TRIBECA

GRES PORCELLANATO RECTIFICADO | RECTIFIED PORCELLANATO TILE · COLOR MASA | COLOURED BISCUIT

[INFORMACIÓN TÉCNICA | TECHNICAL INFORMATION]

[80 x 80 x 1,2 cm] [31 1/2" x 31 1/2" x 1/2"]

DECO TRIBECA CALIZA S-R	P1760067 _ 100148217	G372
DECO TRIBECA ACERO S-R	P1760065 _ 100148216	G372

[59,6 x 59,6 x 1,1 cm] [23 1/2" x 23 1/2" x 3/8"]

DECO TRIBECA CALIZA S-R	P1856925 _ 100145530	G359
DECO TRIBECA ACERO S-R	P1856926 _ 100145489	G359
DECO TRIBECA SILVER S-R	P1856924 _ 100145531	G359

[ZÓCALOS | SKIRTING BOARDS] _ 9x80 cm

TRIBECA CALIZA	P4160012 _ 100148436	G63
TRIBECA ACERO	P4160014 _ 100148435	G63

[ZÓCALOS | SKIRTING BOARDS] _ 9x59,6 cm

TRIBECA CALIZA	P9210209 _ 100146862	G30
TRIBECA ACERO	P9210210 _ 100146861	G30
TRIBECA SILVER	P9210208 _ 100146863	G30



DECO TRIBECA SILVER [59,6x59,6 cm | 23 1/2"x23 1/2"]

[VARIACIÓN DE COLOR | COLOUR VARIATION] _ Moderado | Moderate [V3]
[INTENSIDAD DE TRÁNSITO PEATONAL | INTENSITY OF PEDESTRIAN TRAFFIC] _ Intenso | Hard



PORTLAND MOSAICO PORTLAND

GRES PORCELLANATO RECTIFICADO | RECTIFIED PORCELLANATO TILE · COLOR MASA | COLOURED BISCUIT



PORTLAND ACERO

Butech: Colorstuk Rapid n Manhattan
B22502002 _100004295

[59,6x59,6x1,1 cm]
[23 1/2" x 23 1/2" x 3/8"]

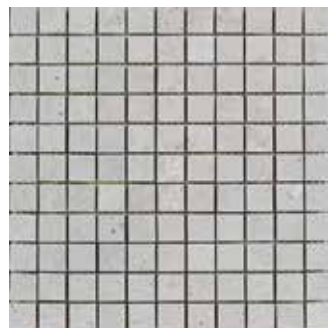

MOSAICO PORTLAND ACERO

Butech: Colorstuk Rapid n Manhattan
B22502002 _100004295

[31,6x31,6 cm _12"x 12"]



PORTLAND MOSAICO PORTLAND

GRES PORCELLANATO RECTIFICADO | RECTIFIED PORCELLANATO TILE · COLOR MASA | COLOURED BISCUIT

[INFORMACIÓN TÉCNICA | TECHNICAL INFORMATION]

PORTLAND - GRES PORCELLANATO RECTIFICADO | RECTIFIED PORCELLANATO TILES · COLOR MASA | COLOURED BISCUIT

[59,6 x 59,6 x 1,1 cm] [23 1/2" x 23 1/2" x 3/8"]

PORTLAND ACERO S-R	P1856852 _ 100135540	G354
PORTLAND CALIZA S-R	P1856855 _ 100135548	G354

[ZÓCALOS | SKIRTING BOARDS] _ 9x59,6 cm

PORTLAND ACERO	P9210145 _ 100137830	G30
PORTLAND CALIZA	P9210146 _ 100137833	G30

MOSAICO PORTLAND - GRES PORCELLANATO RECTIFICADO | RECTIFIED PORCELLANATO TILES · COLOR MASA | COLOURED BISCUIT

[31,6 x 31,6 cm] [12" x 12"]

MOSAICO PORTLAND ACERO S-R	P1119489 _ 100145898	G396
MOSAICO PORTLAND CALIZA S-R	P1119495 _ 100145901	G396



PORTLAND ACERO [59,6x59,6 cm | 23 1/2"x23 1/2"]



[RODANO series]
STON-KER®



RODANO ACERO

Butech: Colorstuk Rapid n Manhattan
B22502002_100004295

[80x80x1,2 cm] [31 1/2" x 31 1/2" x 1/2"]	[59,6x59,6x1,1 cm] [23 1/2" x 23 1/2" x 3/8"]	[44,3x44,3x1 cm] [17" x 17" x 3/8"]
--	--	--



RODANO SILVER

Butech: Colorstuk Rapid n Cemento
B22502004_100004297

[80x80x1,2 cm] [31 1/2" x 31 1/2" x 1/2"]	[59,6x59,6x1,1 cm] [23 1/2" x 23 1/2" x 3/8"]
--	--



RODANO TAUPE

Butech: Colorstuk Rapid n Cemento
B22502004_100004297

[80x80x1,2 cm] [31 1/2" x 31 1/2" x 1/2"]	[59,6x59,6x1,1 cm] [23 1/2" x 23 1/2" x 3/8"]	[44,3x44,3x1 cm] [17" x 17" x 3/8"]
--	--	--



RODANO CALIZA

Butech: Colorstuk Rapid n Gris
B22502013_100004305

[80x80x1,2 cm] [31 1/2" x 31 1/2" x 1/2"]	[59,6x59,6x1,1 cm] [23 1/2" x 23 1/2" x 3/8"]	[44,3x44,3x1 cm] [17" x 17" x 3/8"]
--	--	--

[INFORMACIÓN TÉCNICA | TECHNICAL INFORMATION]

GRES PORCELLANATO RECTIFICADO | RECTIFIED PORCELLANATO TILES · COLOR MASA | COLOURED BISCUIT



[80 x 80 x 1,2 cm] [31 1/2" x 31 1/2" x 1/2"]

RODANO ACERO S-R	P1760079_100154670	G369
RODANO SILVER S-R	P1760075_100153706	G369
RODANO TAUPE S-R	P1760078_100154672	G369
RODANO CALIZA S-R	P1760080_100154671	G369

[59,6 x 59,6 x 1,1 cm] [23 1/2" x 23 1/2" x 3/8"]

RODANO ACERO S-R	P1856901_100138631	G354
RODANO SILVER S-R	P1856904_100138634	G354
RODANO TAUPE S-R	P1856905_100138636	G354
RODANO CALIZA S-R	P1856900_100138632	G354

RODANO ACERO ANTISLIP S-R	P1856902_100138630	G359
RODANO SILVER ANTISLIP S-R	P1856903_100138633	G359
RODANO TAUPE ANTISLIP S-R	P1856899_100138635	G359



[ZÓCALOS | SKIRTING BOARDS]_9x80 cm

RODANO ACERO	P4160006_100141005	G63
RODANO SILVER	P4160010_100141007	G63
RODANO TAUPE	P4160011_100141008	G63
RODANO CALIZA	P4160009_100141006	G63

[ZÓCALOS | SKIRTING BOARDS]_9x59,6 cm

RODANO ACERO	P9210163_100138027	G30
RODANO SILVER	P9210150_100137975	G30
RODANO TAUPE	P9210152_100137976	G30
RODANO CALIZA	P9210151_100137974	G30

[HUELLA TÉCNICA | TECHNICAL TREAD TILE] _ Ver página 153 | See page 153

GRES PORCELLANATO | PORCELLANATO TILES

[44,3 x 44,3 x 1 cm] [17 1/2" x 17 1/2" x 3/8"]

RODANO ACERO	P2460033_100123817	G311
RODANO TAUPE	P2460032_100123819	G311
RODANO CALIZA	P2460034_100123818	G311

[ZÓCALOS | SKIRTING BOARDS]_10x44,3 cm

RODANO ACERO	P8270053_100141845	G7
RODANO TAUPE	P8270054_100141846	G7
RODANO CALIZA	P8270046_100130259Z	G7

[ADHESIVO RECOMENDADO 59,6x59,6 cm / 80x80 cm | RECOMMENDED ADHESIVE] _ one-flex n /maxifluid
[ADHESIVO RECOMENDADO 44,3x44,3 cm | RECOMMENDED ADHESIVE] _ flexitec n
[ADHESIVO RECOMENDADO ZÓCALO | RECOMMENDED ADHESIVE SKIRTING BOARD] _ one-flex n

[VARIACIÓN DE COLOR | COLOUR VARIATION] _ Moderado | Moderate [V3]

[INTENSIDAD DE TRÁNSITO PEATONAL | INTENSITY OF PEDESTRIAN TRAFFIC] _ Intenso | Hard



[**ASTON series**]
STON-KER®



ASTON

GRES PORCELLANATO RECTIFICADO | RECTIFIED PORCELLANATO TILE · COLOR MASA | COLOURED BISCUIT



ASTON ANTRACITA

Butech: Colorstuk Rapid n Antracita
B22502005_100004298



ASTON ACERO

Butech: Colorstuk Rapid n Manhattan
B22502002_100004295

[59,6x59,6x1,1 cm] [14,3x59,6x1,1 cm] [9,5x59,6x1,1 cm] [5x59,6x1,1 cm]
[23 1/2" x 23 1/2" x 3/8"] [5 3/5" x 23 1/2" x 3/8"] [3 3/4" x 23 1/2" x 3/8"] [2" x 23 1/2" x 3/8"]



ASTON CALIZA

Butech: Colorstuk Rapid n Gris
B22502013_100004305

[59,6x59,6x1,1 cm] [14,3x59,6x1,1 cm] [9,5x59,6x1,1 cm] [5x59,6x1,1 cm]
[23 1/2" x 23 1/2" x 3/8"] [5 3/5" x 23 1/2" x 3/8"] [3 3/4" x 23 1/2" x 3/8"] [2" x 23 1/2" x 3/8"]

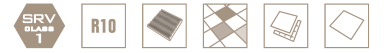

ASTON

GRES PORCELLANATO RECTIFICADO | RECTIFIED PORCELLANATO TILE · COLOR MASA | COLOURED BISCUIT

[INFORMACIÓN TÉCNICA | TECHNICAL INFORMATION]

[59,6 x 59,6 x 1,1 cm] [23 1/2" x 23 1/2" x 3/8"]

ASTON ANTRACITA S-R	P1856867_100137569	G354
ASTON ACERO S-R	P1856868_100137568	G354
ASTON CALIZA S-R	P1856866_100137601	G354

[14,3 x 59,6 x 1,1 cm] [5 3/5" x 23 1/2" x 3/8"]

ASTON ANTRACITA MULTIBLOCK S-R	P9200208_100096256	G375
ASTON ACERO MULTIBLOCK S-R	P9200205_100096252	G375
ASTON CALIZA MULTIBLOCK S-R	P9200248_100102968	G375

[9,5 x 59,6 x 1,1 cm] [3 3/4" x 23 1/2" x 3/8"]

ASTON ANTRACITA MULTIBLOCK S-R	P9200579_100156372	G375
ASTON ACERO MULTIBLOCK S-R	P9200554_100153403	G375
ASTON CALIZA MULTIBLOCK S-R	P9200249_100102970	G375

[5 x 59,6 x 1,1 cm] [2" x 23 1/2" x 3/8"]

ASTON ANTRACITA MULTIBLOCK S-R	P9200210_100096258	G375
ASTON ACERO MULTIBLOCK S-R	P9200218_100096254	G375
ASTON CALIZA MULTIBLOCK S-R	P9200247_100102969	G375

[ZÓCALOS | SKIRTING BOARDS]_ 9x59,6 cm

ASTON ANTRACITA	P9210159_100137999	G30
ASTON ACERO	P9210153_100137998	G30
ASTON CALIZA	P9210171_100138011	G30

[ADHESIVO RECOMENDADO | RECOMMENDED ADHESIVE] _ one-flex n /maxifluid

[ADHESIVO RECOMENDADO ZÓCALO | RECOMMENDED ADHESIVE SKIRTING BOARD] _ one-flex n

[HUELLA TÉCNICA | TECHNICAL TREAD TILE] _ Ver página 152 | See page 152

[VARIACIÓN DE COLOR | COLOUR VARIATION] _ Moderado | Moderate [V3]

[INTENSIDAD DE TRÁNSITO PEATONAL | INTENSITY OF PEDESTRIAN TRAFFIC] _ Intenso | Hard



MICROCEMENTO



MICROCEMENTO GRIS

Butech: Colorstuk Rapid n Cemento
B22502004 _100004297



MICROCEMENTO BLANCO

Butech: Colorstuk Rapid n Gris
B22502013 _100004305

[80x80x1,2 cm] [59,6x59,6x1,1 cm] [44,3x44,3x1 cm]
[31 1/2" x 31 1/2" x 1/2"] [23 1/2" x 23 1/2" x 3/8"] [17" x 17" x 3/8"]

[59,6x59,6x1,1 cm] [44,3x44,3x1 cm]
[23 1/2" x 23 1/2" x 3/8"] [17" x 17" x 3/8"]

[ADHESIVO RECOMENDADO 80x80 cm / 59,6x59,6 cm | RECOMMENDED ADHESIVE] _ one-flex n /maxifluid · [ADHESIVO RECOMENDADO 44,3x44,3 cm | RECOMMENDED ADHESIVE] _ flexitec n
[ADHESIVO RECOMENDADO ZÓCALO | RECOMMENDED ADHESIVE SKIRTING BOARD] _ one-flex n

[INFORMACIÓN TÉCNICA | TECHNICAL INFORMATION]

GRES PORCELLANATO RECTIFICADO | RECTIFIED PORCELLANATO TILES · COLOR MASA | COLOURED BISCUIT



[80 x 80 x 1,2 cm] [31 1/2" x 31 1/2" x 1/2"]

MICROCEMENTO GRIS S-R P1760073 _ 100153456 G369

[ZÓCALOS | SKIRTING BOARDS] _ 9x80 cm

MICROCEMENTO GRIS P4160003 _ 100140989 G63

[59,6 x 59,6 x 1,1 cm] [23 1/2" x 23 1/2" x 3/8"]

MICROCEMENTO GRIS S-R P1856872 _ 100137639 G354

MICROCEMENTO BLANCO S-R P1856883 _ 100137638 G354

[ZÓCALOS | SKIRTING BOARDS] _ 9x59,6 cm

MICROCEMENTO GRIS P9210172 _ 100138024 G30

MICROCEMENTO BLANCO P9210157 _ 100138023 G30

[HUELLA TÉCNICA | TECHNICAL TREAD TILE] _ Ver página 152 | See page 152

TIERRA NEUTRA | NON COLOURED BISCUIT · PORCELÁNICO NO RECTIFICADO | NON RECTIFIED PORCELAIN

[44,3 x 44,3 x 1 cm] [17 1/2" x 17 1/2" x 3/8"]

MICROCEMENTO GRIS P2460021 _ 100100736 G311

MICROCEMENTO BLANCO P2460018 _ 100100695 G311

[ZÓCALOS | SKIRTING BOARDS] _ 10x44,3 cm

MICROCEMENTO GRIS P8270026 _ 100109765 G7

MICROCEMENTO BLANCO P8035331 _ 100114677 G7

[VARIACIÓN DE COLOR | COLOUR VARIATION] _ Moderado | Moderate [V3]

[INTENSIDAD DE TRÁNSITO PEATONAL | INTENSITY OF PEDESTRIAN TRAFFIC] _ Intenso | Hard



[MICROCEMENTO series]

STON-KER®

[METALLIC series]

[DETROIT]	78
[GLASGOW]	80



[METALLIC series]

La Serie de pavimentos Metálicos recrea ambientes industriales y modernos, en sintonía con las tendencias urbanas, revistiendo los suelos con suaves reflejos metalizados.

Con aspecto oxidado, o reproduciendo materiales como el cobre, el acero o el bronce, los cerámicos metalizados recrean tanto el aspecto original de estos materiales, como los distintos niveles de oxidación y envejecimiento con gran fidelidad.

The Metallic Series recreates an industrial ambience which sits in perfect harmony with modern urban tendencies. The Metallic Series transforms the flooring area into a fusion of soft metallic reflections.

The tiles belonging to the Metallic Series perfectly replicate materials such as copper, steel or bronze with varied oxidized and aged appearances.



DETROIT

GRES PORCELLANATO RECTIFICADO | RECTIFIED PORCELLANATO TILE · COLOR MASA | COLOURED BISCUIT



DETROIT OCÉANO LAPADO

Butech: Colorstuk Rapid n Negro
B22502006 _100004299

[59,6x59,6x1,1 cm]
[23 1/2" x 23 1/2" x 3/8"]



DETROIT ANTRACITA LAPADO

Butech: Colorstuk Rapid n Negro
B22502006 _100004299

[59,6x59,6x1,1 cm]
[23 1/2" x 23 1/2" x 3/8"]

[ADHESIVO RECOMENDADO | RECOMMENDED ADHESIVE] _ one-flex n /maxifluid
[ADHESIVO RECOMENDADO ZÓCALO | RECOMMENDED ADHESIVE SKIRTING BOARD] _ one-flex n

[INFORMACIÓN TÉCNICA | TECHNICAL INFORMATION]

[59,6 x 59,6 x 1,1 cm] [23 1/2" x 23 1/2" x 3/8"]

DETROIT OCÉANO LAPADO S-R	P1856988	100173311	G369
DETROIT ANTRACITA LAPADO S-R	P1856985	100172740	G369

[ZÓCALOS | SKIRTING BOARDS] _ 9x59,6 cm

DETROIT OCÉANO	P9210326	100175321	G42
DETROIT ANTRACITA	P9200884	100173548	G42

[HUELLA TÉCNICA | TECHNICAL TREAD TILE] _ Ver página 152 | See page 152

[VARIACIÓN DE COLOR | COLOUR VARIATION] _ Ligero | Slight [V2]

[INTENSIDAD DE TRÁNSITO PEATONAL | INTENSITY OF PEDESTRIAN TRAFFIC] _ Medio | Medium



DETROIT ANTRACITA LAPADO [59,6x59,6 cm | 23 1/2"x23 1/2"]



GLASGOW

GRES PORCELLANATO RECTIFICADO | RECTIFIED PORCELLANATO TILE • COLOR MASA | COLOURED BISCUIT



GLASGOW SILVER LAPADO

Butech: Colorstuk Rapid n Manhattan
B22502002 _100004295

[45x90x1,1 cm] [43,5x65,9x1,1 cm]
[17 3/4" x 35 3/8" x 3/8"] [17 1/8" x 26" x 3/8"]

[ADHESIVO RECOMENDADO | RECOMMENDED ADHESIVE] _one-flex n /maxifluid
[ADHESIVO RECOMENDADO ZÓCALO | RECOMMENDED ADHESIVE SKIRTING BOARD] _one-flex n

[INFORMACIÓN TÉCNICA | TECHNICAL INFORMATION]

[45 x 90 x 1,1 cm] [31 1/2" x 31 1/2" x 1/2"]
GLASGOW SILVER LAPADO S-R P1740031 _ 100104695 G378

[ZÓCALOS | SKIRTING BOARDS] _ 9x65,9 cm
GLASGOW SILVER P4160003 _ 100140989 G63

[43,5 x 90x1,1 cm] [17 1/8" x 26" x 3/8"]
GLASGOW SILVER LAPADO S-R P1981255 _ 100104995 G366

[HUELLA TÉCNICA | TECHNICAL TREAD TILE] _ Ver página 152 | See page 152
[VARIACIÓN DE COLOR | COLOUR VARIATION] _ Moderado | Moderate [V3]
[INTENSIDAD DE TRÁNSITO PEATONAL | INTENSITY OF PEDESTRIAN TRAFFIC] _ Medio | Medium



[GLASGOW series]
STON-KER®

[STONE series]

[ARIZONA]	94
[BALI]	104
[CEILÁN]	100
[CHINA]	90
[MÉXICO]	84
[NATAL]	102
[PIEDRA BORGONA]	98
[SAMOA]	86
[TIBET]	92



[STONE series]

La piedra es quizás el material de construcción más antiguo que se conoce, utilizado desde la era prehistórica tanto como elemento constructivo como decorativo.

Las piedras cerámicas de PORCELANOSA presentan la rica variedad que se puede hallar actualmente en las canteras: granitos, calizas, basaltos..., manteniendo las propiedades de dureza y resistencia extraordinarias de este material, con las ventajas económicas y de eliminación de humedades que ofrecen los pavimentos cerámicos.

Stone is probably the oldest-known building material. It has been used since prehistoric times for both decorative and building purposes.

The PORCELANOSA Stone Series reproduces a rich variety of the natural stone found in quarries around the world: granites, lime stones, basalts... The tiles maintain the hardness and extraordinary resistance of these materials with important economic and reduced water absorption advantages.



MÉXICO

GRES PORCELLANATO RECTIFICADO | RECTIFIED PORCELLANATO TILE · COLOR MASA | COLOURED BISCUIT



MÉXICO STONE

Butech: Colorstuk Rapid n Cemento
B22502004_100004297

[43,5x65,9x1,2 cm]
[17 1/8" x 26" x 1/2"]

[ADHESIVO RECOMENDADO | RECOMMENDED ADHESIVE] _ one-flex n /maxifluid
[ADHESIVO RECOMENDADO ZÓCALO | RECOMMENDED ADHESIVE SKIRTING BOARD] _ one-flex n

[INFORMACIÓN TÉCNICA | TECHNICAL INFORMATION]

[43,5 x 65,9 x 1,2 cm] [17 1/8" x 26" x 1/2"]

MÉXICO STONE S-R P1981307_100161455 G344

[ZÓCALOS | SKIRTING BOARDS] _ 9x65,9 cm

MÉXICO STONE P9150176_100162633 G34

[HUELLA TÉCNICA | TECHNICAL TREAD TILE] _ Ver página 152 | See page 152
[VARIACIÓN DE COLOR | COLOUR VARIATION] _ Moderado | Moderate [V3]
[INTENSIDAD DE TRÁNSITO PEATONAL | INTENSITY OF PEDESTRIAN TRAFFIC] _ Intenso | Hard



[MÉXICO series]
STON-KER®



[**SAMOA** series]
STON-KER®



SAMOA

GRES PORCELLANATO RECTIFICADO | RECTIFIED PORCELLANATO TILE • COLOR MASA | COLOURED BISCUIT

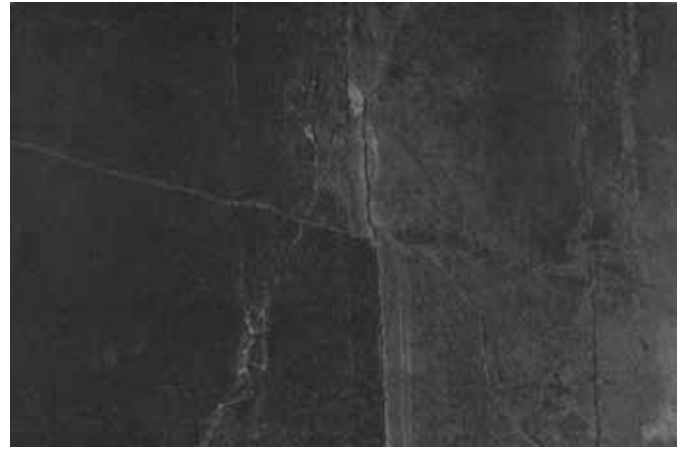

SAMOA ANTRACITA

Butech: Colorstuk Rapid n Negro
B22502002_100004295

[43,5x65,9x1,1 cm]
[17 1/8" x 26" x 3/8"]



SAMOA SILVER

Butech: Colorstuk Rapid n Cemento
B22502002_100004295

[43,5x65,9x1,1 cm]
[17 1/8" x 26" x 3/8"]



SAMOA

GRES PORCELLANATO RECTIFICADO | RECTIFIED PORCELLANATO TILE • COLOR MASA | COLOURED BISCUIT

[INFORMACIÓN TÉCNICA | TECHNICAL INFORMATION]

[43,5 x 65,9 x 1,1 cm] [17 1/8" x 26" x 3/8"]

SAMOA ANTRACITA S-R	P1981290_100145463	G344
SAMOA SILVER S-R	P1981293_100145943	G344

SAMOA ANTRACITA ANTISLIP S-R	P1981291_100145828	G354
SAMOA SILVER ANTISLIP S-R	P1981292_100145945	G354



[ZÓCALOS | SKIRTING BOARDS] _ 9x65,9 cm

SAMOA ANTRACITA	P4060033_100170181	G34
SAMOA SILVER	P4060036_100175350	G34



SAMOA ANTRACITA [43,5x65,9 cm | 17 1/8"x26"]



CHINA

GRES PORCELLANATO RECTIFICADO | RECTIFIED PORCELLANATO TILE · COLOR MASA | COLOURED BISCUIT



CHINA ACERO

Butech: Colorstuk Rapid n Manhattan
B22502002_100004295

[43,5x65,9x1,2 cm]
[17 1/8" x 26" x 1/2"]

· 90 ·

[ADHESIVO RECOMENDADO | RECOMMENDED ADHESIVE] _ one-flex n /maxifluid
[ADHESIVO RECOMENDADO ZÓCALO | RECOMMENDED ADHESIVE SKIRTING BOARD] _ one-flex n

[INFORMACIÓN TÉCNICA | TECHNICAL INFORMATION]

[43,5 x 65,9 x 1,1 cm] [17 1/8" x 26" x 1/2"]

CHINA ACERO S-R P1956657 _ 100121039 G344

[ZÓCALOS | SKIRTING BOARDS] _ 9x65,9 cm

CHINA ACERO P4060006 _ 100139918 G34

CHINA ACERO ANTISLIP S-R P1956664 _ 100121068 G347



[HUELLA TÉCNICA | TECHNICAL TREAD TILE] _ Ver página 152 | See page 152
[VARIACIÓN DE COLOR | COLOUR VARIATION] _ Ligero | Slight [V2]
[INTENSIDAD DE TRÁNSITO PEATONAL | INTENSITY OF PEDESTRIAN TRAFFIC] _ Intenso | Hard



[CHINA series]

STON-KER®



TIBET

GRES PORCELLANATO RECTIFICADO | RECTIFIED PORCELLANATO TILE · COLOR MASA | COLOURED BISCUIT



TIBET BLACK

Butech: Colorstuk Rapid n Negro
B22502002_100004295

[43,5x65,9x1,1 cm]
[17 1/8" x 26" x 3/8"]



TIBET ARENA

Butech: Colorstuk Rapid n Beige
B22502016_100004308

[43,5x65,9x1,1 cm]
[17 1/8" x 26" x 3/8"]



TIBET CALIZA

Butech: Colorstuk Rapid n Beige_Gris
B22502016_100004308
B22502013_100004305

[43,5x65,9x1,1 cm]
[17 1/8" x 26" x 3/8"]

[ADHESIVO RECOMENDADO | RECOMMENDED ADHESIVE] _ one-flex n /maxifluid
[ADHESIVO RECOMENDADO ZÓCALO | RECOMMENDED ADHESIVE SKIRTING BOARD] _ one-flex n

[INFORMACIÓN TÉCNICA | TECHNICAL INFORMATION]

[43,5 x 65,9 x 1,1 cm] [31 1/2" x 31 1/2" x 1/2"]

TIBET BLACK S-R	P1981221_100097033	G344
TIBET CALIZA S-R	P1981222_100097035	G344
TIBET ARENA S-R	P1981224_100097459	G344

[ZÓCALOS | SKIRTING BOARDS] _ 9x65,9 cm

TIBET BLACK	P4060020_100139942	G34
TIBET ARENA	P4060017_100139941	G34
TIBET CALIZA	P4060023_100139943	G34

[HUELLA TÉCNICA | TECHNICAL TREAD TILE] _ Ver página 153 | See page 153

[VARIACIÓN DE COLOR | COLOUR VARIATION] _ Ligero | Slight [V2]

[INTENSIDAD DE TRÁNSITO PEATONAL | INTENSITY OF PEDESTRIAN TRAFFIC] _ Intenso | Hard



[TIBET series]

STON-KER®

TIBET ARENA [43,5x65,9 cm | 17 1/8"x26"]



[ARIZONA series]
STON-KER®



ARIZONA



ARIZONA ANTRACITA

Butech: Colorstuk Rapid n Antracita
B22502005_100004298

[43,5x65,9x1,1 cm] [44,3x44,3x1 cm]
[17 1/8" x 26" x 3/8"] [17" x 17" x 3/8"]



ARIZONA STONE

Butech: Colorstuk Rapid n Cemento
B22502004_100004297

[43,5x65,9x1,1 cm] [44,3x44,3x1 cm]
[17 1/8" x 26" x 3/8"] [17" x 17" x 3/8"]



ARIZONA ARENA

Butech: Colorstuk Rapid n Beige_Cemento
B22502016_100004308
B22502004_100004297

[43,5x65,9x1,1 cm]
[17 1/8" x 26" x 3/8"]



ARIZONA CALIZA

Butech: Colorstuk Rapid n Cemento_Gris
B22502004_100004297
B22502013_100004305

[43,5x65,9x1,1 cm] [44,3x44,3x1 cm]
[17 1/8" x 26" x 3/8"] [17" x 17" x 3/8"]

ARIZONA



[INFORMACIÓN TÉCNICA | TECHNICAL INFORMATION]

GRES PORCELLANATO RECTIFICADO | RECTIFIED PORCELLANATO TILES · COLOR MASA | COLOURED BISCUIT



[43,5 x 65,9 x 1,1 cm] [17 1/8" x 26" x 3/8"]

ARIZONA ANTRACITA S-R	P1956628	100088078	G344
ARIZONA STONE S-R	P1956630	100088091	G344
ARIZONA ARENA S-R	P1956629	100088083	G344
ARIZONA CALIZA S-R	P1956631	100088088	G344

[ZÓCALOS | SKIRTING BOARDS] _ 9x65,9 cm

ARIZONA ANTRACITA	P4060002	100139701	G34
ARIZONA STONE	P4060001	100139704	G34
ARIZONA CALIZA	P4060000	100139703	G34
ARIZONA ARENA	P4060003	100139702	G34

ARIZONA ANTRACITA ANTISLIP S-R	P1956654	100111596	G354
ARIZONA STONE ANTISLIP S-R	P1956652	100111599	G354
ARIZONA ARENA ANTISLIP S-R	P1956653	100111597	G354
ARIZONA CALIZA ANTISLIP S-R	P1956675	100125191	G344



GRES PORCELLANATO | PORCELLANATO TILES · PASTA ECOLÓGICA | ECOLOGIC



[44,3 x 44,3 x 1 cm] [17 1/2" x 17 1/2" x 3/8"]

ARIZONA ANTRACITA - P	P2460003	100099462	G311
ARIZONA STONE - P	P2460009	100099465	G311
ARIZONA CALIZA - P	P2460006	100099646	G311

[ZÓCALOS | SKIRTING BOARDS] _ 10x44,3 cm

ARIZONA ANTRACITA	P8270041	100125195	G7
ARIZONA STONE	P8270027	100110155	G7
ARIZONA CALIZA	P8270029	100113649	G7

ARIZONA ANTRACITA ANTISLIP - P	P2460050	100140974	G311
ARIZONA STONE ANTISLIP - P	P2460053	100140977	G311
ARIZONA CALIZA ANTISLIP - P	P2460051	100140976	G311



[ADHESIVO RECOMENDADO | RECOMMENDED ADHESIVE] _ one-flex n /maxifluid

[ADHESIVO RECOMENDADO ZÓCALO | RECOMMENDED ADHESIVE SKIRTING BOARD] _ one-flex n

[HUELLA TÉCNICA | TECHNICAL TREAD TILE] _ Ver página 152 | See page 152

[VARIACIÓN DE COLOR | COLOUR VARIATION] _ Ligero | Slight [V2]

[INTENSIDAD DE TRÁNSITO PEATONAL | INTENSITY OF PEDESTRIAN TRAFFIC] _ Intenso | Hard



PIEDRA BORGOÑA

GRES PORCELLANATO RECTIFICADO | RECTIFIED PORCELLANATO TILE · COLOR MASA | COLOURED BISCUIT



PIEDRA BORGOÑA ARENA

Butech: Colorstuk Rapid n Beige
B22502016_100004308

[43,5x65,9x1,2 cm]
[17 1/8" x 26" x 1/2"]

[ADHESIVO RECOMENDADO | RECOMMENDED ADHESIVE] _ one-flex n /maxifluid
[ADHESIVO RECOMENDADO ZÓCALO | RECOMMENDED ADHESIVE SKIRTING BOARD] _ one-flex n

[INFORMACIÓN TÉCNICA | TECHNICAL INFORMATION]

[43,5 x 65,9 x 1,1 cm] [17 1/8" x 26" x 1/2"]

PIEDRA BORGOÑA ARENA S-R P1981256 _ 100105012 G344

[ZÓCALOS | SKIRTING BOARDS] _ 9x65,9 cm

PIEDRA BORGOÑA ARENA P4060019 _ 100139939 G34

PIEDRA BORGOÑA ARENA ANTISLIP S-R P1981259 _ 100105237 G354



[HUELLA TÉCNICA | TECHNICAL TREAD TILE] _ Ver página 153 | See page 153

[VARIACIÓN DE COLOR | COLOUR VARIATION] _ Ligero | Slight [V2]

[INTENSIDAD DE TRÁNSITO PEATONAL | INTENSITY OF PEDESTRIAN TRAFFIC] _ Intenso | Hard



[**PIEDRA BORGOÑA** series]

STON-KER®



CEILÁN

GRES PORCELLANATO RECTIFICADO | RECTIFIED PORCELLANATO TILE • COLOR MASA | COLOURED BISCUIT



CEILÁN MARFIL

Butech: Colorstuk Rapid n Beige
B22502016_100004308

	[80x80x1,2 cm] [31 1/2" x 31 1/2" x 1/2"]		[59,6x59,6x1,1 cm] [23 1/2" x 23 1/2" x 3/8"]
--	--	--	--

[ADHESIVO RECOMENDADO | RECOMMENDED ADHESIVE] _one-flex n /maxifluid
[ADHESIVO RECOMENDADO ZÓCALO | RECOMMENDED ADHESIVE SKIRTING BOARD] _one-flex n

[INFORMACIÓN TÉCNICA | TECHNICAL INFORMATION]

[80 x 80 x 1,2 cm] [31 1/2" x 31 1/2" x 1/2"]

CEILÁN MARFIL S-R P1760074 _ 100153704 G369

[59,6 x 59,6 x 1,1 cm] [23 1/2" x 23 1/2" x 3/8"]

CEILÁN MARFIL S-R P1856889 _ 100137603 G354

[ZÓCALOS | SKIRTING BOARDS] _ 9x80 cm

CEILÁN MARFIL P4160000 _ 100140548 G63

[ZÓCALOS | SKIRTING BOARDS] _ 9x59,6 cm

CEILÁN MARFIL P9210162 _ 100138014 G30

[HUELLA TÉCNICA | TECHNICAL TREAD TILE] _ Ver página 152 | See page 152
[VARIACIÓN DE COLOR | COLOUR VARIATION] _ Ligero | Slight [V2]
[INTENSIDAD DE TRÁNSITO PEATONAL | INTENSITY OF PEDESTRIAN TRAFFIC] _ Intenso | Hard



[CEILÁN series]
STON-KER®



NATAL



NATAL MARFIL

Butech: Colorstuk Rapid n Beige
B22502016_100004308

[59,6x59,6x1,1 cm] [44,3x44,3x1 cm]
[23 1/2" x 23 1/2" x 3/8"] [17" x 17" x 3/8"]

[ADHESIVO RECOMENDADO | RECOMMENDED ADHESIVE] _ one-flex n /maxifluid
[ADHESIVO RECOMENDADO ZÓCALO | RECOMMENDED ADHESIVE SKIRTING BOARD] _ one-flex n

[INFORMACIÓN TÉCNICA | TECHNICAL INFORMATION]

GRES PORCELLANATO RECTIFICADO | RECTIFIED PORCELLANATO TILES · COLOR MASA | COLOURED BISCUIT



[59,6 x 59,6 x 1,1 cm] [23 1/2" x 23 1/2" x 3/8"]

NATAL MARFIL S-R P1856869_100137611 G354

[ZÓCALOS | SKIRTING BOARDS] _ 9x59,6 cm

NATAL MARFIL P9210156_100138026 G30

GRES PORCELLANATO | PORCELLANATO TILES

[44,3 x 44,3 x 1 cm] [17 1/2" x 17 1/2" x 3/8"]

NATAL MARFIL P2460039_100140103 G311

[HUELLA TÉCNICA | TECHNICAL TREAD TILE] _ Ver página 153 | See page 153

[VARIACIÓN DE COLOR | COLOUR VARIATION] _ Ligero | Slight [V2]

[INTENSIDAD DE TRÁNSITO PEATONAL | INTENSITY OF PEDESTRIAN TRAFFIC] _ Intenso | Hard



[NATAL series]

STON-KER®



BALI

GRES PORCELLANATO | PORCELLANATO TILE



BALI NIEVE

Butech: Colorstuk Rapid n Blanco
B22501001_100004294

[44,3x44,3x1 cm]
[17" x 17" x 3/8"]



BALI ANTRACITA

Butech: Colorstuk Rapid n Negro
B22502002_100004295

[44,3x44,3x1 cm]
[17" x 17" x 3/8"]



[BALI series]

STON-KER®

BALI ANTRACITA [44,3x44,3 cm | 17"x17"]

[ADHESIVO RECOMENDADO | RECOMMENDED ADHESIVE] _ Fr-one n

[INFORMACIÓN TÉCNICA | TECHNICAL INFORMATION]

[44,3 x 44,3 x 1 cm] [17" x 17" x 3/8"]

BALI NIEVE	P2460041_100140438	G311
BALI ANTRACITA	P2460040_100140437	G311

[VARIACIÓN DE COLOR | COLOUR VARIATION] _ Ligero | Slight [V2]

[INTENSIDAD DE TRÁNSITO PEATONAL | INTENSITY OF PEDESTRIAN TRAFFIC] _ Moderado | Moderate

Uso restringido para baños domésticos | Domestic use only

[MONOCOLOR series]

[EXTREME]	108
[MARMÍ BLANCO]	112
[TECHNIC]	110
[TURÍN]	114

[MONOCOLOR series]

Los pavimentos cerámicos neutros presentan superficies y texturas originales, únicas, que no emulan ningún material preexistente en la naturaleza. Sus tonos sobrios, junto a la uniformidad cromática facilitan su integración en cualquier ambiente y la coordinación con el resto de elementos decorativos.

Tiles from the neutral series present original textures and surfaces that do not emulate any other material. The series' sober and uniform tones and colours facilitate their integration and coordination with all most any other decorative element.





EXTREME

GRES PORCELLANATO RECTIFICADO | RECTIFIED PORCELLANATO TILE · COLOR MASA | COLOURED BISCUIT

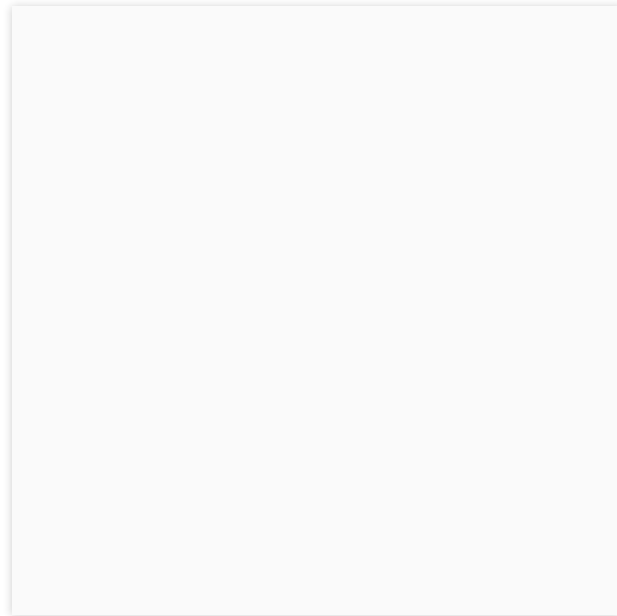

EXTREME WHITE

Butech: Colorstuk Rapid n Blanco
B22501001_100004294

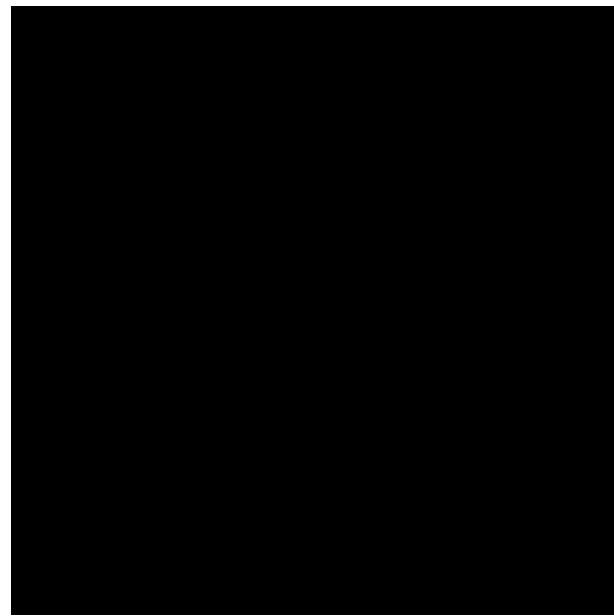

EXTREME BLACK

Butech: Colorstuk Rapid n Negro
B22502006_100004299

[59,6x120x1,2 cm]
[23 1/2" x 47 1/4" x 1/2"]

[59,6x59,6x1,1 cm]
[23 1/2" x 23 1/2" x 3/8"]

[59,6x59,6x1,1 cm]
[23 1/2" x 23 1/2" x 3/8"]

[ADHESIVO RECOMENDADO | RECOMMENDED ADHESIVE] _ one-flex n /maxifluid
[ADHESIVO RECOMENDADO ZÓCALO | RECOMMENDED ADHESIVE SKIRTING BOARD] _ one-flex n

[INFORMACIÓN TÉCNICA | TECHNICAL INFORMATION]

[59,6 x 120 x 1,2 cm] [23 1/2" x 47 1/4" x 1/2"]

EXTREME WHITE S-R P1976829_100158512 G369

[59,6 x 59,6 x 1,1 cm] [23 1/2" x 23 1/2" x 3/8"]

EXTREME WHITE S-R P1856874_100137635 G354

EXTREME BLACK S-R P1856878_100137632 G354

[ZÓCALOS | SKIRTING BOARDS] _ 9x59,6 cm

EXTREME WHITE P9210327_100176831 G30

EXTREME BLACK P9210177_100138018 G30

IMPORTANTE: Para formato 59,6x120 cm, se recomienda el uso adicional de anclajes mecánicos, las normativas locales pueden exigir otro tipo de características.

IMPORTANT: To 23 1/2" x 47 1/4" format, the additional use of mechanical anchoring is recommended, local regulations may demand other features.

[HUELLA TÉCNICA | TECHNICAL TREAD TILE] _ Ver página 152 | See page 152

[VARIACIÓN DE COLOR | COLOUR VARIATION] _ Uniforme | Uniform [V1]

[INTENSIDAD DE TRÁNSITO PEATONAL | INTENSITY OF PEDESTRIAN TRAFFIC] _ Medio | Medium



[EXTREME series]

STON-KER®

EXTREME WHITE [59,6x120 cm | 23 1/2" x 47 1/4"]



TECHNIC

GRES PORCELLANATO RECTIFICADO | RECTIFIED PORCELLANATO TILE · COLOR MASA | COLOURED BISCUIT

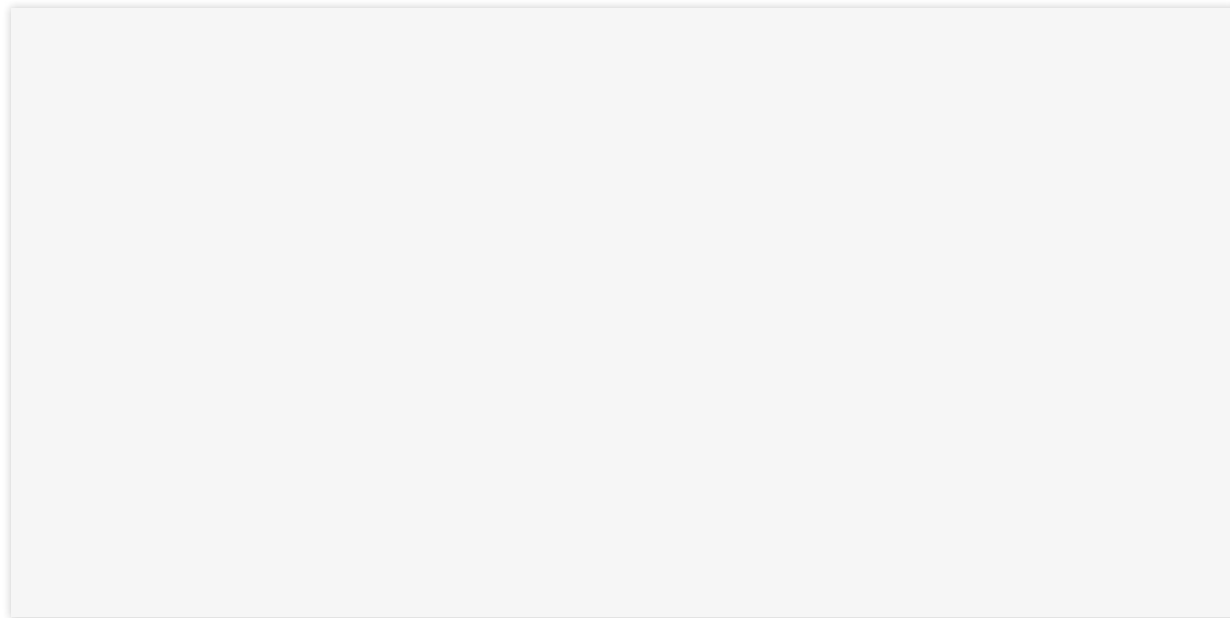

TECHNIC NIEVE

Butech: Colorstuk Rapid n Blanco
B22501001_100004294

[59,6x120x1,2 cm]
[23 1/2" x 47 1/4" x 1/2"]

· 110 ·

[ADHESIVO RECOMENDADO | RECOMMENDED ADHESIVE] _ one-flex n /maxifluid

[INFORMACIÓN TÉCNICA | TECHNICAL INFORMATION]

[59,6 x 120 x 1,2 cm] [23 1/2" x 47 1/4" x 1/2"]

TECHNIC NIEVE S-R **P1976817_100153392** G369

USO EXCLUSIVO PARA FACHADAS
IMPORTANT: FACADES USE ONLY

IMPORTANTE: Para formato 59,6x120 cm, se recomienda el uso adicional de anclajes mecánicos, las normativas locales pueden exigir otro tipo de características.
IMPORTANT: To 23 1/2" x 47 1/4" format, the additional use of mechanical anchoring is recommended, local regulations may demand other features.

[VARIACIÓN DE COLOR | COLOUR VARIATION] _ Uniforme | Uniform [V1]

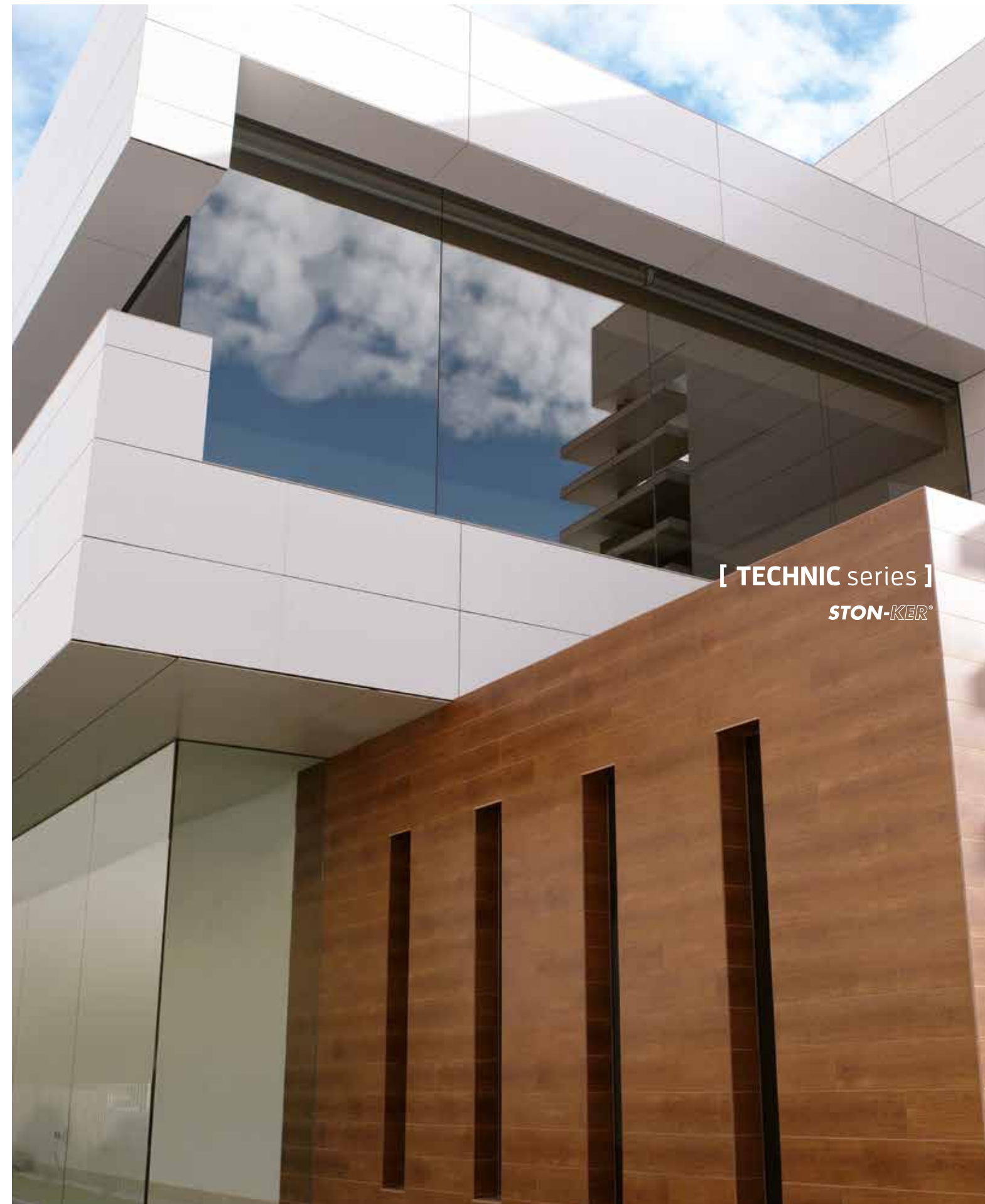

[**TECHNIC series**]

STON-KER®

TECHNIC NIEVE [59,6x120 cm | 23 1/2"x47 1/4"]



MARMI BLANCO

GRES RECTIFICADO | RECTIFIED FLOOR TILE

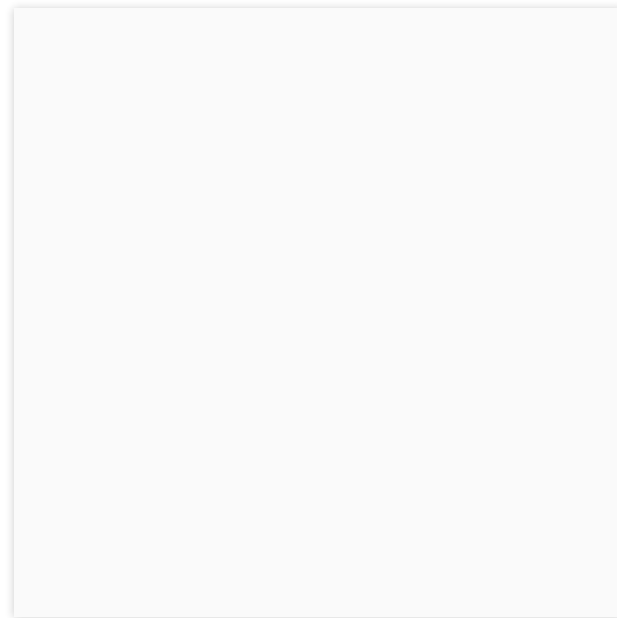

MARMI BLANCO

Butech: Colorstuk Rapid n Blanco
B22501001_100004294

	[59,6x59,6x1,1 cm] [23 1/2" x 23 1/2" x 3/8"]		[43,5x43,5x1 cm] [17 1/8" x 17 1/8" x 3/8"]
--	--	--	--

[ADHESIVO RECOMENDADO 59,6x59,6 cm | RECOMMENDED ADHESIVE] _ flexitec n /maxifluid
 [ADHESIVO RECOMENDADO 43,5x43,5 cm | RECOMMENDED ADHESIVE] _ flexitec n
 [ADHESIVO RECOMENDADO ZÓCALO | RECOMMENDED ADHESIVE SKIRTING BOARD] _ one-flex n

[INFORMACIÓN TÉCNICA | TECHNICAL INFORMATION]

[59,6 x 59,6 x 1,1 cm] [23 1/2" x 23 1/2" x 3/8"]

MARMI BLANCO G-R P1856893_100137752 G347

[43,5 x 43,5 x 1 cm] [17 1/8" x 17 1/8" x 3/8"]

MARMI BLANCO G-R P1459029_100065043 G347

[ZÓCALOS | SKIRTING BOARDS] _ 9,8x59,6 cm

MARMI BLANCO P8260089_100098410 G30

[ZÓCALOS | SKIRTING BOARDS] _ 10x43,5 cm

MARMI BLANCO P8035320_100113650 G11

[VARIACIÓN DE COLOR | COLOUR VARIATION] _ Ligero | Slight [V2]

[INTENSIDAD DE TRÁNSITO PEATONAL | INTENSITY OF PEDESTRIAN TRAFFIC] _ Moderado | Moderate



[MARMÍ series]

MARMI BLANCO [59,6x59,6 cm | 23 1/2"x23 1/2"]



TURÍN

GRES PORCELLANATO | PORCELLANATO TILE



TURÍN BLANCO

Butech: Colorstuk Rapid n Blanco
B22501001_100004294

[44,3x44,3x1 cm]
[17" x 17" x 3/8"]



TURÍN MARFIL

Butech: Colorstuk Rapid n Marfil
B22502009_100004302

[44,3x44,3x1 cm]
[17" x 17" x 3/8"]



[**TURÍN** series]

[ADHESIVO RECOMENDADO | RECOMMENDED ADHESIVE] _ tixocem /bt-3000 n

[INFORMACIÓN TÉCNICA | TECHNICAL INFORMATION]

[44,3 x 44,3 x 1 cm] [17" x 17" x 3/8"]

TURÍN BLANCO G P2460046 _ 100140502 G311

TURÍN MARFIL G P2460047 _ 100140503 G311

[VARIACIÓN DE COLOR | COLOUR VARIATION] _ Uniforme | Uniform [V1]

[INTENSIDAD DE TRÁNSITO PEATONAL | INTENSITY OF PEDESTRIAN TRAFFIC] _ Medio | Medium

TURÍN BLANCO & MARFIL [44,3x44,3 cm | 17"x17"]

[MARBLE series]

[BARI]	120
[BORNEO]	126
[CALACATA]	130
[CARRARA]	134
[CARRARA BLANCO]	132
[EGEO]	118
[MÁRMOL CREMA]	142
[MÁRMOL NILO]	136
[MÁRMOL KALI]	140
[MÁRMOL ROMANO]	143
[OLIMPO]	122
[RECIFE]	128
[REC. MÁRMOL NILO]	138
[VERONA]	124

[JAPAN]	146
[SAFARI]	144



[MARBLE series]

El mármol ha sido empleado desde la antigüedad como elemento de construcción en viviendas y edificios públicos. No en vano es una de las piedras más bellas y nobles aplicada a la construcción, capaz por sí misma de dotar de un ambiente exquisito y majestuoso a cada estancia.

No obstante, el mármol es un material que requiere de continuos cuidados para la conservación de su aspecto, y su alta porosidad provoca la fácil absorción de manchas.

Los Mármoles Cerámicos transmiten la nobleza de este material con las ventajas de la facilidad de limpieza y la nula absorción de manchas de un gres porcelánico.

Marble has long been used as a building material in private and public constructions. It is one of the most beautiful and noble of materials capable of transforming any space into a majestic area.

However, to preserve its original features marble is a material which requires continual care and maintenance. Stains often appear due to its high moisture absorption.

The Marble Series replicates the beauty of this material whilst boasting the advantages of a porcelain tile with its ease of cleaning and maintenance and near-zero moisture absorption.



EGEO

GRES PORCELLANATO RECTIFICADO | RECTIFIED PORCELLANATO TILE



EGEO BLANCO

Butech: Colorstuk Rapid n Blanco
B22501001_100004294

 [80x80x1,2 cm] [31 1/2" x 31 1/2" x 1/2"]	 [59,6x59,6x1,1 cm] [23 1/2" x 23 1/2" x 3/8"]
---	---

[ADHESIVO RECOMENDADO | RECOMMENDED ADHESIVE] _ one-flex n /maxifluid
[ADHESIVO RECOMENDADO ZÓCALO | RECOMMENDED ADHESIVE SKIRTING BOARD] _ one-flex n

[INFORMACIÓN TÉCNICA | TECHNICAL INFORMATION]

[80 x 80 x 1,2 cm] [31 1/2" x 31 1/2" x 1/2"]

EGEO BLANCO P1760086_100155629 G369

[59,6 x 59,6 x 1,1 cm] [23 1/2" x 23 1/2" x 3/8"]

EGEO BLANCO P1856958_100155628 G347

[ZÓCALOS | SKIRTING BOARDS] _ 9x80 cm

EGEO BLANCO P4160017_100156563 G63

[ZÓCALOS | SKIRTING BOARDS] _ 9x59,6 cm

EGEO BLANCO P9210254_100156562 G30

[VARIACIÓN DE COLOR | COLOUR VARIATION] _ Ligero | Slight [V2]

[INTENSIDAD DE TRÁNSITO PEATONAL | INTENSITY OF PEDESTRIAN TRAFFIC] _ Medio | Medium



[Egeo series]

EGEO BLANCO [59,6x59,6 cm | 23 1/2"x23 1/2"]



BARI

GRES RECTIFICADO | RECTIFIED FLOOR TILES



BARI BLANCO

Butech: Colorstuk Rapid n Blanco
B22501001_100004294

[59,6x59,6x1,1 cm]
[23 1/2" x 23 1/2" x 3/8"]

[ADHESIVO RECOMENDADO | RECOMMENDED ADHESIVE] _ one-flex n /maxifluid
[ADHESIVO RECOMENDADO ZÓCALO | RECOMMENDED ADHESIVE SKIRTING BOARD] _ one-flex n

[INFORMACIÓN TÉCNICA | TECHNICAL INFORMATION]

[59,6 x 59,6 x 1,1 cm] [23 1/2" x 23 1/2" x 3/8"]

BARI BLANCO P1856957_100155618 G347

[ZÓCALOS | SKIRTING BOARDS] _ 9,8x59,6 cm

BARI BLANCO P8260119_100156507 G30

[VARIACIÓN DE COLOR | COLOUR VARIATION] _ Ligero | Slight [V2]

[INTENSIDAD DE TRÁNSITO PEATONAL | INTENSITY OF PEDESTRIAN TRAFFIC] _ Moderado | Moderate



[**BARI series**]

BARI BLANCO [59,6x59,6 cm | 23 1/2"x23 1/2"]



OLIMPO

GRES RECTIFICADO | RECTIFIED FLOOR TILES



OLIMPO MARFIL

Butech: Colorstuk Rapid n Marfil
B22502009_100004302

[59,6x59,6x1,1 cm]
[23 1/2" x 23 1/2" x 3/8"]

[ADHESIVO RECOMENDADO | RECOMMENDED ADHESIVE] _ one-flex n /maxifluid
[ADHESIVO RECOMENDADO ZÓCALO | RECOMMENDED ADHESIVE SKIRTING BOARD] _ one-flex n

[INFORMACIÓN TÉCNICA | TECHNICAL INFORMATION]

[59,6 x 59,6 x 1,1 cm] [23 1/2" x 23 1/2" x 3/8"]

OLIMPO MARFIL **P1856974_100161111** G347

[ZÓCALOS | SKIRTING BOARDS] _ 9,8x59,6 cm

OLIMPO MARFIL **P8260120_100161444** G30

[VARIACIÓN DE COLOR | COLOUR VARIATION] _ Ligero | Slight [V2]

[INTENSIDAD DE TRÁNSITO PEATONAL | INTENSITY OF PEDESTRIAN TRAFFIC] _ Moderado | Moderate



[**OLIMPO series**]

OLIMPO MARFIL [59,6x59,6 cm | 23 1/2"x23 1/2"]



VERONA

GRES RECTIFICADO | RECTIFIED FLOOR TILES



VERONA ARENA Butech: Colorstuk Rapid n Tabaco B22502011_100004304

[43,5x43,5x1 cm]
[17 1/8" x 17 1/8" x 3/8"]

[ADHESIVO RECOMENDADO | RECOMMENDED ADHESIVE] _ flexitec n

[INFORMACIÓN TÉCNICA | TECHNICAL INFORMATION]

[43,5 x 43,5 x 1 cm] [17 1/8" x 17 1/8" x 3/8"]

VERONA ARENA P1459100_100145880 G331

[VARIACIÓN DE COLOR | COLOUR VARIATION] _ Uniforme | Uniform [V1]

[INTENSIDAD DE TRÁNSITO PEATONAL | INTENSITY OF PEDESTRIAN TRAFFIC] _ Moderado | Moderate

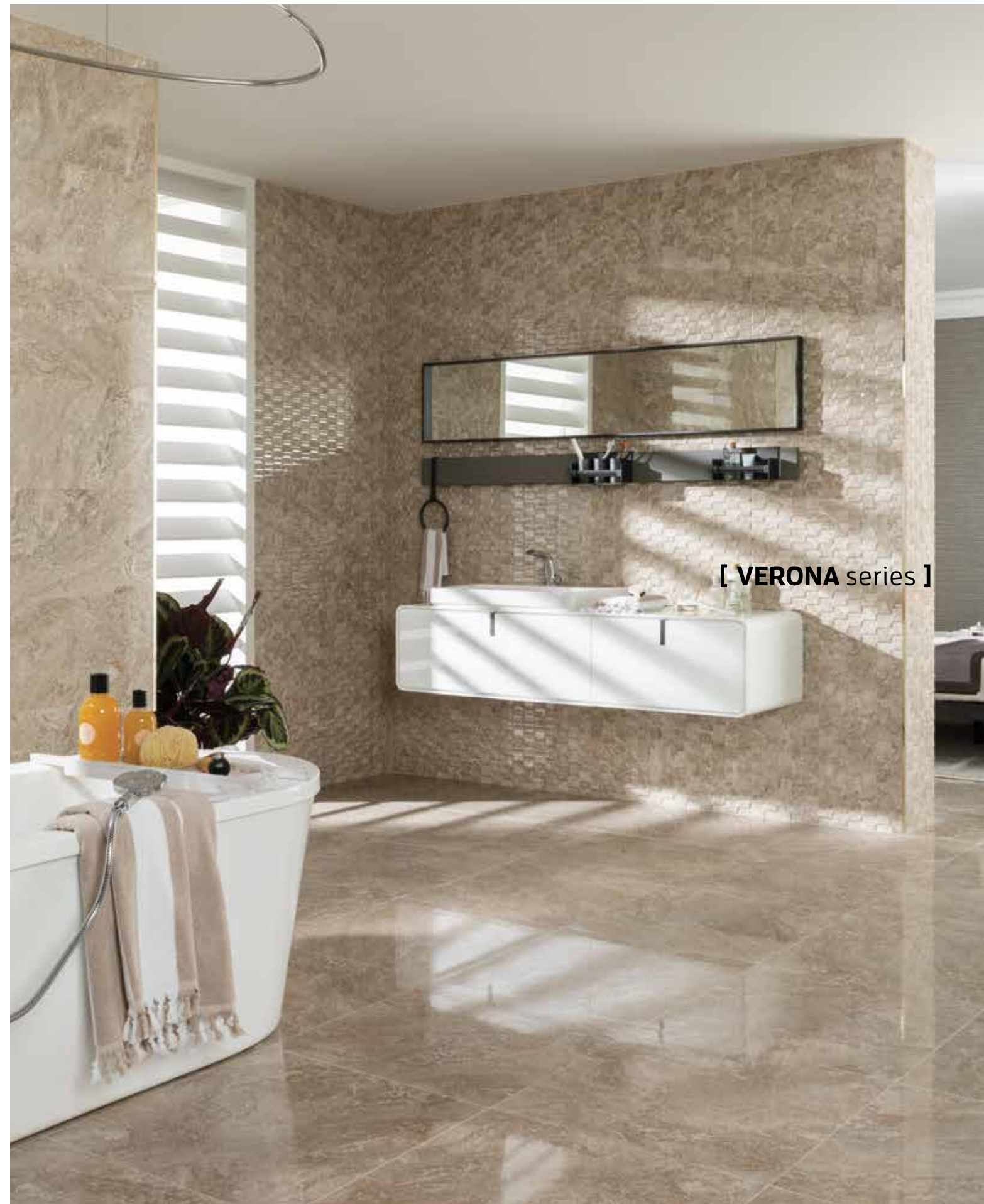

[VERONA series]



BORNEO

GRES RECTIFICADO | RECTIFIED FLOOR TILES



BORNEO BLUE Butech: Colorstuk Rapid n Antracita B22502005_100004298

[43,5x43,5x1 cm]
[17 1/8" x 17 1/8" x 3/8"]



BORNEO SAGE Butech: Colorstuk Rapid n Beige B22502016_100004308

[43,5x43,5x1 cm]
[17 1/8" x 17 1/8" x 3/8"]



[BORNEO series]

[ADHESIVO RECOMENDADO | RECOMMENDED ADHESIVE] _ flexitec n

[INFORMACIÓN TÉCNICA | TECHNICAL INFORMATION]

[43,5 x 43,5 x 1 cm] [17 1/8" x 17 1/8" x 3/8"]

BEIGE BLUE P1459095_100113339 G331

BEIGE SAGE P1459096_100113343 G331

[VARIACIÓN DE COLOR | COLOUR VARIATION] _ Ligero | Slight [V2]

[INTENSIDAD DE TRÁNSITO PEATONAL | INTENSITY OF PEDESTRIAN TRAFFIC] _ Moderado | Moderate

BORNEO SAGE [43,5x43,5 cm | 17 1/8"x17 1/8"]



RECIFE

GRES RECTIFICADO | RECTIFIED FLOOR TILES



RECIFE ANTRACITA

Butech: Colorstuk Rapid n Antracita B22502005 _100004298

[43,5x43,5x1 cm]
[17 1/8" x 17 1/8" x 3/8"]



RECIFE PULPIS

Butech: Colorstuk Rapid n Tabaco B22502011 _100004304

[43,5x43,5x1 cm]
[17 1/8" x 17 1/8" x 3/8"]



RECIFE GRIS

Butech: Colorstuk Rapid n Gris B22502013 _100004305

[43,5x43,5x1 cm]
[17 1/8" x 17 1/8" x 3/8"]

[INFORMACIÓN TÉCNICA | TECHNICAL INFORMATION]

[43,5 x 43,5 x 1 cm] [17 1/8" x 17 1/8" x 3/8"]

RECIFE ANTRACITA G-R	P1459082 _ 100093299	G331
RECIFE PULPIS G-R	P1459083 _ 100093303	G331
RECIFE GRIS G-R	P1459084 _ 100093301	G331

[ADHESIVO RECOMENDADO | RECOMMENDED ADHESIVE] _ flexitec n

[VARIACIÓN DE COLOR | COLOUR VARIATION] _ Ligero | Slight [V2]

[INTENSIDAD DE TRÁNSITO PEATONAL | INTENSITY OF PEDESTRIAN TRAFFIC] _ Moderado | Moderate



RECIFE GRIS [43,5x43,5 cm | 17 1/8"x17 1/8"]



CALACATA

GRES RECTIFICADO | RECTIFIED FLOOR TILES



CALACATA SILVER

Butech: Colorstuk Rapid n Blanco
B22501001 _100004294



CALACATA GOLD

Butech: Colorstuk Rapid n Blanco
B22501001 _100004294

[59,6x59,6x1,1 cm] [43,5x43,5x1 cm]
[23 1/2" x 23 1/2" x 3/8"] [17 1/8" x 17 1/8" x 3/8"]

[59,6x59,6x1,1 cm] [43,5x43,5x1 cm]
[23 1/2" x 23 1/2" x 3/8"] [17 1/8" x 17 1/8" x 3/8"]

[ADHESIVO RECOMENDADO 59,6x59,6 cm | RECOMMENDED ADHESIVE] _one-flex n /maxifluid
[ADHESIVO RECOMENDADO 43,5x43,5 cm | RECOMMENDED ADHESIVE] _ flexitec n
[ADHESIVO RECOMENDADO ZÓCALO | RECOMMENDED ADHESIVE SKIRTING BOARD] _one-flex n

[INFORMACIÓN TÉCNICA | TECHNICAL INFORMATION]

[59,6 x 59,6 x 1,1 cm] [23 1/2" x 23 1/2" x 3/8"]

CALACATA SILVER	P1856895 _ 100137735	G347
CALACATA GOLD	P1856898 _ 100137734	G347

[ZÓCALOS | SKIRTING BOARDS] _ 9,8x59,6 cm

CALACATA SILVER	P8260098 _ 100106068	G30
CALACATA GOLD	P8260097 _ 100106067	G30

[43,5 x 43,5 x 1 cm] [17 1/8" x 17 1/8" x 3/8"]

CALACATA SILVER G-R	P1459093 _ 100107232	G331
CALACATA GOLD G-R	P1459092 _ 100107231	G331

[VARIACIÓN DE COLOR | COLOUR VARIATION] _ Ligero | Slight [V2]

[INTENSIDAD DE TRÁNSITO PEATONAL | INTENSITY OF PEDESTRIAN TRAFFIC] _ Moderado | Moderate



[CALACATA series]

CALACATA GOLD [59,6x59,6 cm | 23 1/2"x23 1/2"]



CARRARA BLANCO

GRES RECTIFICADO | RECTIFIED FLOOR TILES



CARRARA BLANCO BRILLO

Butech: Colorstuk Rapid n Blanco
B22501001_100004294

 [59,6x59,6x1,1 cm]	 [43,5x43,5x1 cm]
[23 1/2" x 23 1/2" x 3/8"]	[17 1/8" x 17 1/8" x 3/8"]

[ADHESIVO RECOMENDADO 59,6x59,6 cm | RECOMMENDED ADHESIVE] _ one-flex n /maxifluid
 [ADHESIVO RECOMENDADO 43,5x43,5 cm | RECOMMENDED ADHESIVE] _ flexitec n
 [ADHESIVO RECOMENDADO ZÓCALO | RECOMMENDED ADHESIVE SKIRTING BOARD] _ one-flex n

[INFORMACIÓN TÉCNICA | TECHNICAL INFORMATION]

[59,6 x 59,6 x 1,1 cm] [23 1/2" x 23 1/2" x 3/8"]

CARRARA BLANCO BRILLO P1856896_100137736 G347

[ZÓCALOS | SKIRTING BOARDS] _ 10x44,6 cm

CARRARA BLANCO BRILLO P4328112_100171102 G7

[43,5 x 43,5 x 1 cm] [17 1/8" x 17 1/8" x 3/8"]

CARRARA BLANCO BRILLO G-R P1459036_100068203 G331

[VARIACIÓN DE COLOR | COLOUR VARIATION] _ Ligero | Slight [V2]

[INTENSIDAD DE TRÁNSITO PEATONAL | INTENSITY OF PEDESTRIAN TRAFFIC] _ Moderado | Moderate



[CARRARA series]

CARRARA BLANCO BRILLO [59,6x59,6 cm | 23 1/2"x23 1/2"]



CARRARA

GRES PORCELLANATO RECTIFICADO | RECTIFIED PORCELLANATO TILE · COLOR MASA | COLOURED BISCUIT



CARRARA BLANCO NATURAL Butech: Colorstuk Rapid n Blanco B22501001_100004294

[59,6x120x1,1 cm]
[23 1/2" x 47 1/4" x 3/8"]

[59,6x59,6x1,1 cm]
[23 1/2" x 23 1/2" x 3/8"]

[ADHESIVO RECOMENDADO 59,6x120 cm | RECOMMENDED ADHESIVE] _ fr-one n + unilax
[ADHESIVO RECOMENDADO 59,6x59,6 cm | RECOMMENDED ADHESIVE] _ one-flex n /maxifluid
[ADHESIVO RECOMENDADO ZÓCALO | RECOMMENDED ADHESIVE SKIRTING BOARD] _ one-flex n

[INFORMACIÓN TÉCNICA | TECHNICAL INFORMATION]

[59,6 x 120 x 1,1 cm] [23 1/2" x 47 1/4" x 3/8"]

CARRARA BLANCO NATURAL P1976818_100153703 G369

[59,6 x 59,6 x 1,1 cm] [23 1/2" x 23 1/2" x 3/8"]

CARRARA BLANCO NATURAL P1856885_100137737 G347

[ZÓCALOS | SKIRTING BOARDS] _ 9x59,6 cm

CARRARA BLANCO P9210169_100138013 G30

[VARIACIÓN DE COLOR | COLOUR VARIATION] _ Ligero | Slight [V2]

[INTENSIDAD DE TRÁNSITO PEATONAL | INTENSITY OF PEDESTRIAN TRAFFIC] _ Medio | Medium



[CARRARA series]

CARRARA BLANCO NATURAL [59,6x59,6 cm | 23 1/2"x23 1/2"]



MÁRMOL NILO



MÁRMOL NILO MARFIL

Butech: Colorstuk Rapid n Gris
B22502013 _100004305

[59,6x59,6x1,1 cm] [44,6x44,6x1 cm] [43,5x43,5x1 cm]
[23 1/2" x 23 1/2" x 3/8"] [17 1/2" x 17 1/2" x 3/8"] [17 1/8" x 17 1/8" x 3/8"]



MÁRMOL NILO BLANCO

Butech: Colorstuk Rapid n Blanco_Gris
B22501001 _100004294
B22502013 _100004305

[44,6x44,6x1 cm] [43,5x43,5x1 cm]
[17 1/2" x 17 1/2" x 3/8"] [17 1/8" x 17 1/8" x 3/8"]

[ADHESIVO RECOMENDADO 59,6x59,6 cm | RECOMMENDED ADHESIVE] _ one-flex n /maxifluid
[ADHESIVO RECOMENDADO 44,6x44,6 cm / 43,5x43,5 cm | RECOMMENDED ADHESIVE] _ flexitec n
[ADHESIVO RECOMENDADO ZÓCALO | RECOMMENDED ADHESIVE SKIRTING BOARD] _ one-flex n

[INFORMACIÓN TÉCNICA | TECHNICAL INFORMATION]

GRES RECTIFICADO | RECTIFIED FLOOR TILES

[59,6 x 59,6 x 1,1 cm] [23 1/2" x 23 1/2" x 3/8"]

MÁRMOL NILO MARFIL P1856891 _ 100137753 G347

[43,5 x 43,5 x 1 cm] [17 1/8" x 17 1/8" x 3/8"]

MÁRMOL NILO MARFIL G-R P1450912 _ 100010577 G331

MÁRMOL NILO BLANCO G-R P1450910 _ 100010570 G331

PAVIMENTO GRES | FLOOR TILES

[44,6 x 44,6 x 1 cm] [17 1/2" x 17 1/2" x 3/8"]

MÁRMOL NILO MARFIL G P1411502 _ 100010359 G319

MÁRMOL NILO BLANCO G P1411500 _ 100010351 G319

[ZÓCALOS | SKIRTING BOARDS] _ 10x44,6 cm

MÁRMOL NILO MARFIL P4328109 _ 100112618 G7

MÁRMOL NILO BLANCO P4328110 _ 100120555 G7

[VARIACIÓN DE COLOR | COLOUR VARIATION] _ Ligero | Slight [V2]

[INTENSIDAD DE TRÁNSITO PEATONAL | INTENSITY OF PEDESTRIAN TRAFFIC] _ Moderado | Moderate



[MÁRMOL NILO series]

MÁRMOL NILO BLANCO [44,6x44,6 cm | 17 1/2"x17 3/8"]



REC. MÁRMOL NILO

GRES PORCELLANATO RECTIFICADO | RECTIFIED PORCELLANATO TILE



REC. MÁRMOL NILO MARFIL NATURAL

Butech: Colorstuk Rapid n Gris B22502013 _100004305

[59,6x59,6x1,1 cm]
[23 1/2" x 23 1/2" x 3/8"]

[ADHESIVO RECOMENDADO | RECOMMENDED ADHESIVE] _ one-flex n /maxifluid
[ADHESIVO RECOMENDADO ZÓCALO | RECOMMENDED ADHESIVE SKIRTING BOARD] _ one-flex n

[INFORMACIÓN TÉCNICA | TECHNICAL INFORMATION]

[59,6 x 59,6 x 1,1 cm] [23 1/2" x 23 1/2" x 3/8"]

REC. MÁRMOL NILO MARFIL NATURAL P-R P1856890_100137754 G347

[ZÓCALOS | SKIRTING BOARDS] _ 9x59,6 cm

MÁRMOL NILO NAT. P9210155_100138022 G30

[HUELLA TÉCNICA | TECHNICAL TREAD TILE] _ Ver página xxx | See page xxx

[VARIACIÓN DE COLOR | COLOUR VARIATION] _ Ligero | Slight [V2]

[INTENSIDAD DE TRÁNSITO PEATONAL | INTENSITY OF PEDESTRIAN TRAFFIC] _ Medio | Medium



[MÁRMOL NILO NATURAL series]

MÁRMOL NILO MARFIL NATURAL [59,6x59,6 cm | 23 1/2"x23 1/2"]



MÁRMOL KALI

GRES RECTIFICADO | RECTIFIED FLOOR TILES



MÁRMOL KALI TABACO

Butech: Colorstuk Rapid n Tabaco B22502011 _100004304

[43,5x43,5x1 cm]
[17 1/8" x 17 1/8" x 3/8"]



MÁRMOL KALI CREMA

Butech: Colorstuk Rapid n Beige B22502016 _100004308

[43,5x43,5x1 cm]
[17 1/8" x 17 1/8" x 3/8"]



[MÁRMOL KALI series]

[ADHESIVO RECOMENDADO | RECOMMENDED ADHESIVE] _ flexitec n

[INFORMACIÓN TÉCNICA | TECHNICAL INFORMATION]

[43,5 x 43,5 x 1 cm] [17 1/8" x 17 1/8" x 3/8"]

MÁRMOL KALI TABACO G-R P1450985 _ 100010631 G331

MÁRMOL KALI CREMA G-R P1459023 _ 100065046 G331

[VARIACIÓN DE COLOR | COLOUR VARIATION] _ Ligero | Slight [V2]

[INTENSIDAD DE TRÁNSITO PEATONAL | INTENSITY OF PEDESTRIAN TRAFFIC] _ Moderado | Moderate

MÁRMOL KALI TABACO [43,5x43,5 cm | 17 1/8"x17 1/8"]



MÁRMOL CREMA

GRES RECTIFICADO | RECTIFIED FLOOR TILES



MÁRMOL CREMA MARFIL

Butech: Colorstuk Rapid n Beige B22502016_100004308

[43,5x43,5x1 cm]
[17 1/8" x 17 1/8" x 3/8"]



MÁRMOL CREMA MARFIL [43,5x43,5 cm | 17 1/8" x 17 1/8"]

[ADHESIVO RECOMENDADO | RECOMMENDED ADHESIVE] _ flexitec n · [ADHESIVO RECOMENDADO ZÓCALO | RECOMMENDED ADHESIVE SKIRTING BOARD] _ one-flex n

[INFORMACIÓN TÉCNICA | TECHNICAL INFORMATION]

[43,5 x 43,5 x 1 cm] [17 1/8" x 17 1/8" x 3/8"]

MÁRMOL CREMA MARFIL G-R P1450960_100010615 G331

[ZÓCALOS | SKIRTING BOARDS] _ 10x43,5 cm

MÁRMOL CREMA MARFIL P8035347_100121179 G11

[VARIACIÓN DE COLOR | COLOUR VARIATION] _ Ligero | Slight [V2]

[INTENSIDAD DE TRÁNSITO PEATONAL | INTENSITY OF PEDESTRIAN TRAFFIC] _ Moderado | Moderate



MÁRMOL ROMANO

GRES RECTIFICADO | RECTIFIED FLOOR TILES



MÁRMOL ROMANO MARFIL

Butech: Colorstuk Rapid n Beige B22502016_100004308

[43,5x43,5x1 cm]
[17 1/8" x 17 1/8" x 3/8"]



MÁRMOL ROMANO MARFIL [43,5x43,5 cm | 17 1/8" x 17 1/8"]

[ADHESIVO RECOMENDADO | RECOMMENDED ADHESIVE] _ flexitec n · [ADHESIVO RECOMENDADO ZÓCALO | RECOMMENDED ADHESIVE SKIRTING BOARD] _ one-flex n

[INFORMACIÓN TÉCNICA | TECHNICAL INFORMATION]

[43,5 x 43,5 x 1 cm] [17 1/8" x 17 1/8" x 3/8"]

MÁRMOL ROMANO MARFIL G-R P1450920_100010592 G331

[ZÓCALOS | SKIRTING BOARDS] _ 10x43,5 cm

MÁRMOL ROMANO MARFIL P8035369_100161442 G11

[VARIACIÓN DE COLOR | COLOUR VARIATION] _ Ligero | Slight [V2]

[INTENSIDAD DE TRÁNSITO PEATONAL | INTENSITY OF PEDESTRIAN TRAFFIC] _ Moderado | Moderate



SAFARI

GRES PORCELLANATO RECTIFICADO | RECTIFIED PORCELLANATO TILE · COLOR MASA | COLOURED BISCUIT

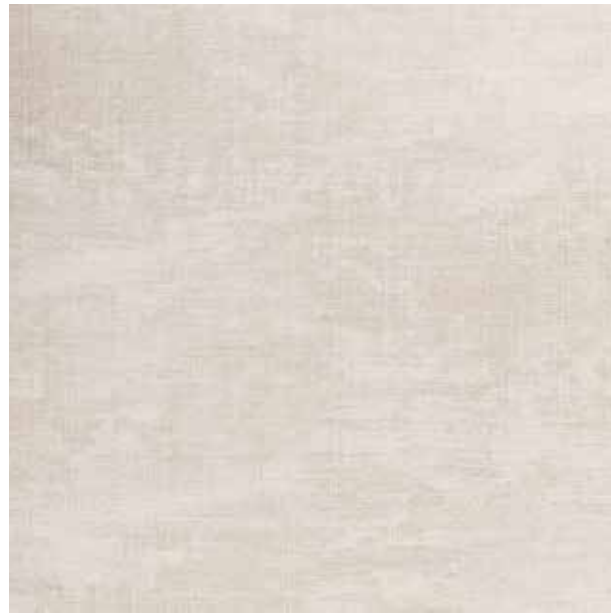

SAFARI ARENA

Butech: Colorstuk Rapid n Beige
B22502016 _100004308

[59,6x59,6x1,1 cm]
[23 1/2" x 23 1/2" x 3/8"]

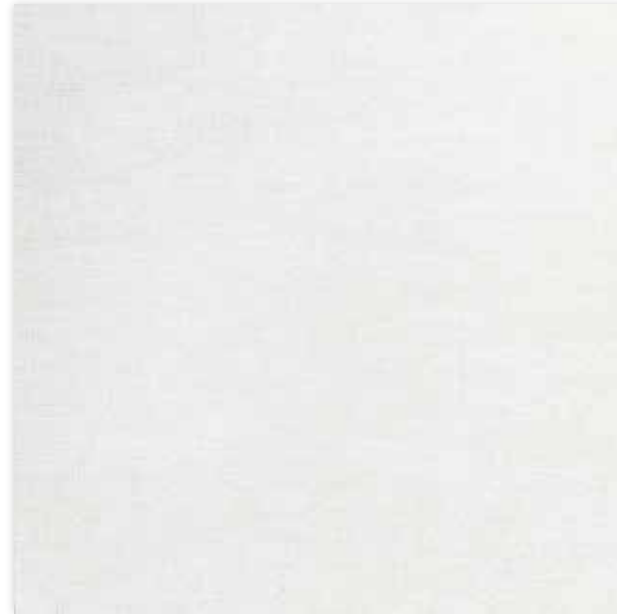

SAFARI CALIZA

Butech: Colorstuk Rapid n Beige
B22502016 _100004308

[59,6x59,6x1,1 cm]
[23 1/2" x 23 1/2" x 3/8"]

[ADHESIVO RECOMENDADO | RECOMMENDED ADHESIVE] _ one-flex n /maxifluid
[ADHESIVO RECOMENDADO ZÓCALO | RECOMMENDED ADHESIVE SKIRTING BOARD] _ one-flex n

[INFORMACIÓN TÉCNICA | TECHNICAL INFORMATION]

[59,6 x 59,6 x 1,1 cm] [23 1/2" x 23 1/2" x 3/8"]

SAFARI ARENA	P1856987 _ 100172718	G354
SAFARI CALIZA	P1856986 _ 100172735	G354

[ZÓCALOS | SKIRTING BOARDS] _ 9x59,6 cm

SAFARI ARENA	P9200883 _ 100173557	G30
SAFARI CALIZA	P9200885 _ 100173589	G30

[HUELLA TÉCNICA | TECHNICAL TREAD TILE] _ Ver página 153 | See page 153
[VARIACIÓN DE COLOR | COLOUR VARIATION] _ Ligero | Slight [V2]
[INTENSIDAD DE TRÁNSITO PEATONAL | INTENSITY OF PEDESTRIAN TRAFFIC] _ Intenso | Hard

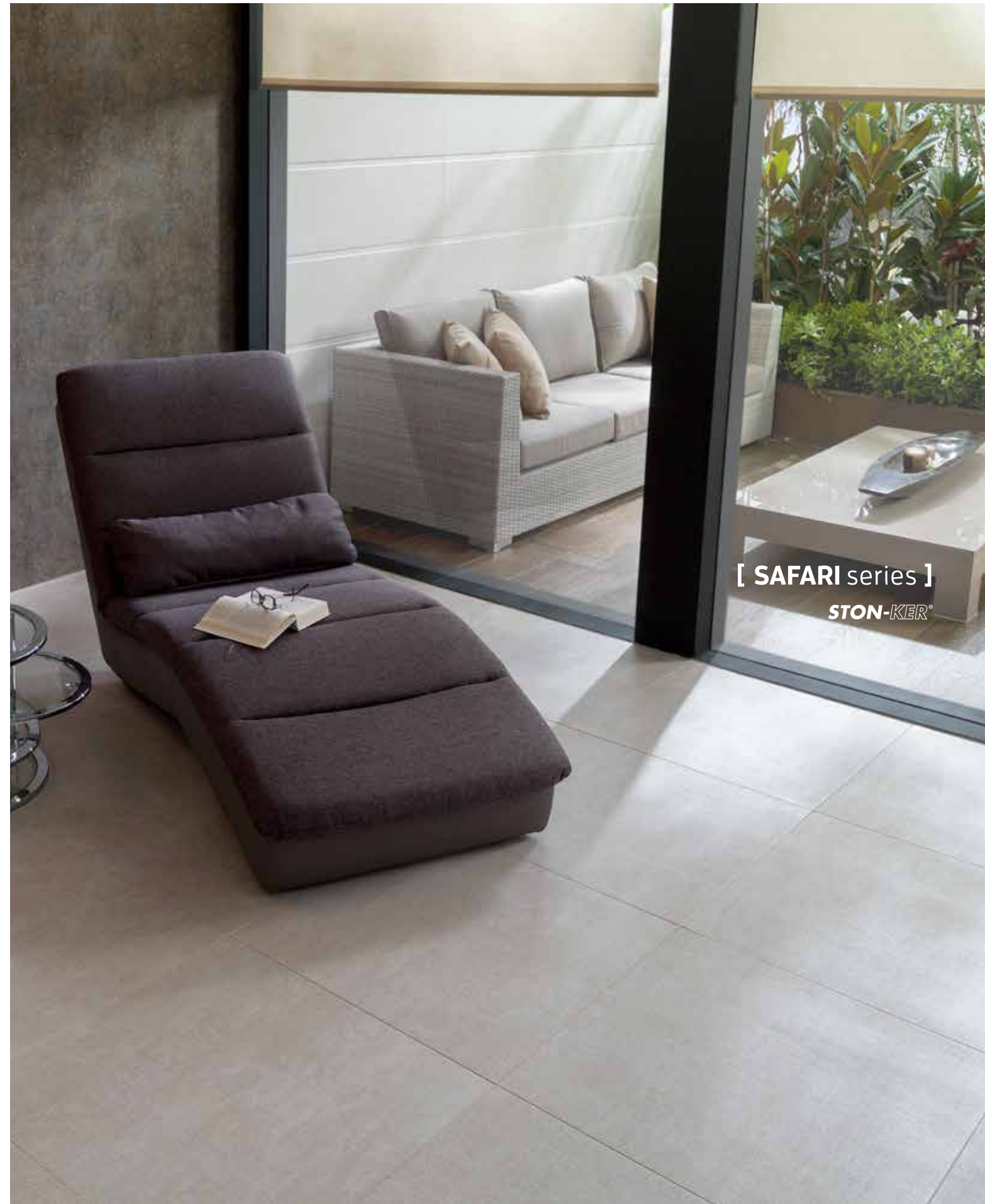

SAFARI ARENA [59,6x59,6 cm | 23 1/2"x23 1/2"]



JAPAN

GRES PORCELLANATO | PORCELLANATO TILE



JAPAN BLANCO

Butech: Colorstuk Rapid n Gris
B22502013_100004305

[44,3x44,3x1 cm]
[17" x 17" x 3/8"]



JAPAN MARINE

Butech: Colorstuk Rapid n Cemento
B22502004_100004297

[44,3x44,3x1 cm]
[17" x 17" x 3/8"]

[INFORMACIÓN TÉCNICA]
[TECHNICAL INFORMATION]

[ADHESIVO RECOMENDADO | RECOMMENDED ADHESIVE] _ flexitec
[ADHESIVO RECOMENDADO ZÓCALO | RECOMMENDED ADHESIVE SKIRTING BOARD] _ one-flex n

[INFORMACIÓN TÉCNICA | TECHNICAL INFORMATION]

[44,3 x 44,3 x 1 cm] [17" x 17" x 3/8"]

JAPAN BLANCO	P2460048_100140546	G311
JAPAN MARINE	P2460049_100140547	G311

[VARIACIÓN DE COLOR | COLOUR VARIATION] _ Uniforme | Uniform [V1]

[INTENSIDAD DE TRÁNSITO PEATONAL | INTENSITY OF PEDESTRIAN TRAFFIC] _ Medio | Medium

DEFINICIÓN DE ICONOS

ICON DEFINITION

Estos símbolos han sido creados para que se pueda interpretar de forma rápida el tipo de producto que se está visualizando. *These symbols have been created so that the type of product that is being observed can be quickly classified.*



MATE _ MATT

Acabado superficial de aspecto natural, no brillante.

Natural, not shiny surface finish.



BRILLO _ GLOSS

Acabado superficial brillante con un alto grado de reflexión de la luz.

Shiny surface finish with a high degree of light reflection.



LUSTRE BRILLO _ GLOSS LUSTER

Aplicación superficial que dota de alto brillo a una parte o a la totalidad de la decoración de la baldosa, con el fin de remarcar zonas de relieve, dibujos o formas del diseño de la pieza.

An application applied to the surface which either brings out part or all of the high gloss in the decoration so that the relief, the pattern or the design of the tile is highlighted.



LUSTRE _ LUSTER

Aplicación superficial que dota de brillo a una parte o a la totalidad de la decoración de la baldosa, con el fin de remarcar zonas de relieve, dibujos o formas del diseño de la pieza.

An application applied to the surface which either brings out part or all of the gloss in the decoration so that the relief, the pattern or the design of the tile is highlighted.



LAPADO _ LAPPATO

Las baldosas son pulimentadas mecánicamente de forma heterogénea, creando un efecto de mate-brillo muy natural, similar al que se produce en las superficies que tienen un uso continuado en el tiempo.

The tiles are polished mechanically and unevenly, creating a very natural matt-gloss effect, similar to that seen on surfaces that have become worn over time.



RELIEVE _ RELIEF

Acabado con resaltes importantes claramente definidos y que aportan sensación de volumen a la superficie.

Finish with high and clearly defined ridges, providing volume to the surface.



TEXTURADO _ TEXTURED FINISH

Superficie con pequeños resaltes que proporcionan un acabado con relieve suave.

Surface with small protrusions that provide a smooth relief finish.



RECTIFICADO _ RECTIFIED

Nombre que recibe el acabado de aquellas baldosas mejoradas dimensionalmente tras el proceso de cocción. El mecanizado al que se las somete realiza igualmente la calidad estética del ambiente formado.

Name given to the finish of tiles dimensionally improved after firing. The process enhances the aesthetic quality of the setting created.



GRANILLA TÉCNICA _
TEXTURE GRAIN

Aplicación superficial previa de granillas específicas para la serie Stonker, aplicadas con anterioridad a la cocción y que genera una superficie antideslizante con buena resistencia al desgaste.

Surface application of grits specific for the Stonker range, applied before firing which generates a slip resistant surface with good wear.



GTex GRANILLA TEXTURE _
TEXTURE GRAIN

Aplicación superficial de granillas y cubiertas previa a la cocción para aportar ligera textura al acabado original, pero con prestaciones de seguridad inferiores al acabado antislip.

Surface application of grits before the firing process which provides a smooth texture to the original finish, with lower security performance than the antislip finish.



ANTISLIP

Textura superficial que minimiza el riesgo al deslizamiento. Acabados suaves que aportan seguridad al caminar.

Surface texture which minimises the risk of slippage. Smooth finishes that guarantee safe steps.

NANO-KER
HIGH PERFORMANCE CERAMIC TECHNOLOGY

Aplicación superficial de nanomateriales previa a la cocción y que aporta un acabado antideslizante de textura agradable al tacto.

Nanomaterials surface application before firing which provides an antislip finish yet smooth texture.

STON-KER®

Colección de porcelánicos con apariencia de piedra natural, de soporte coloreado y similar en aspecto a la decoración superficial. Con las mejores prestaciones técnicas y encaminados a revestir con garantías las zonas más exigentes.

Collection of porcelain tiles with natural stone appearance, with a coloured body which is similar to the surface decoration. The best technical performance for covering with total guarantee the most demanding areas.



DIRECCIONALIDAD _
DIRECTIONALITY

Observar la parte trasera de las piezas para su correcta colocación. Colocar las piezas de forma que las flechas apunten siempre hacia arriba.

Please have a look the at the back side of the tile for a proper installation. Arrows should point. Up when fixing the tiles.



DESTONIFICADO _ TONE VARIATIONS

Las series identificadas con este símbolo presentan un diseño general destonificado que puede requerir la conformación de paneles lo suficientemente representativos en número de piezas, como para poder apreciar el grado de variación tonal y de aspecto.

Series marked with this symbol have a high degree of shade variation. As a result, a board with a tiled surface might be needed to reflect their true appearance and shade variation once laid.

Escala de destonificación del color:

V1 Aspecto uniforme. Todas las piezas de una misma partida son similares.

V2 Ligera variación. Diferencias claramente perceptibles en textura y/o diseño pero con colores similares.

V3 Variación moderada. La intensidad de color de cada pieza puede variar significativamente, aunque los colores presentes en una baldosa serán representativos de los colores que cabe esperar en el resto de baldosas.

V4 Aleatoria variación. Diferencias de color aleatorias entre unas baldosas y otras, de manera que cada una de ellas puede tener colores completamente distintos de los demás. De este modo, la colocación final será única.

Tone variation of colour:

V1 Uniform appearance. All the pieces from the same production run are similar.

V2 Slight variation. Clearly distinguishable differences in texture and/or pattern with similar colors.

V3 Moderate variation. While the colors present on a single piece of tile will be indicative of the colors to be expected on other tiles, the amount of color on each piece will vary significantly.

V4 Substantial variation. Random color differences from tile to tile, so that one tile may have totally different colors from that on other tiles. Thus, the final installation will be unique.

RESISTENCIA AL DESLIZAMIENTO

SLIP RESISTANCE

Muchos fabricantes europeos de suelos, usan ensayos del tipo de la rampa para clasificar sus productos en función del grado de deslizamiento. Estos ensayos se llevan a cabo generalmente, usando la norma alemana DIN 51130.

El método implica el uso de sujetos que caminan adelante y atrás a través de un suelo impregnado y utilizado como banco de ensayos en forma de rampa. El grado de inclinación de la rampa se va incrementando gradualmente hasta que el sujeto que está ensayando, resbala. El ángulo medio de inclinación al que el sujeto resbala, es utilizado para calcular el ángulo crítico de deslizamiento.

La norma DIN 51130 utiliza unas botas de seguridad según norma EN 345 y aceite de motor como sustancia que impregne la superficie a ensayar.

Many European flooring manufacturers use tests like the ramp test to rate their products according to their slip resistance. These tests are generally conducted using the German standard, DIN 51130.

With this method, a person walks backwards and forwards on an impregnated ramp-type floor used as a test bench. The angle of the ramp is gradually increased until the person slips. The average angle at which the person slips, is used to calculate the critical angle of slip.

DIN 51130 uses approved safety boots according to standard EN 345 and engine oil to impregnate the test surface.

CTE CÓDIGO TÉCNICO FDE LA EDIFICACIÓN

SPANISH BUILDING CODE

El CTE, Código Técnico de la Edificación, dentro de su Documento Básico de seguridad de Utilización 1 "DB SU 1 - seguridad frente al riesgo de caídas", define los requisitos que debe cumplir un suelo para poder ser utilizado como pavimento de los edificios o zonas de uso sanitario, docente, comercial, administrativo, aparcamiento y pública concurrencia (excluidas las zonas de uso restringido). Para ello, el pavimento deberá cumplir con un valor mínimo al deslizamiento "R_d".

El valor de resistencia al deslizamiento "R_d", se determina mediante el ensayo del péndulo descrito en el Anexo A de la norma UNE-ENV 12633: 2003.

La siguiente tabla establece la clasificación de los suelos según su resbaladidad:

Safety of Use" Basic Document 1 ("DB SU 1 - Preventing Falls") of the Spanish Building Code (the CTE in Spanish) defines the requirements that a floor covering must meet in buildings or areas used for health-related, educational, commercial, administrative or public purposes or for parking (excluding areas of restricted use). To comply, the flooring must achieve a minimum slip resistance (R_d) value.

The slip resistance (R_d) value is determined using the pendulum test described in Appendix A of standard UNE-ENV 12633: 2003.

The following table shows the rating system for flooring, depending on its slip resistance:

Valor total medio del ángulo de caída Total mean value of slip angle	Clasificación Rating
6° ≤ Ángulo · Angle ≤ 10°	R9
10° < Ángulo · Angle ≤ 19°	R10
19° < Ángulo · Angle ≤ 27°	R11
27° < Ángulo · Angle ≤ 35°	R12
35° ≤ Ángulo · Angle	R13

Resistencia al deslizamiento R _d Slip resistance R _d	Clase Rating
R _d ≤ 15	SRV CLASS 0
15 < R _d ≤ 15	SRV CLASS 1
35 < R _d ≤ 45	SRV CLASS 2
R _d > 45	SRV CLASS 3



	HUELLA TÉCNICA		ESQUINA DERECHA		ESQUINA IZQUIERDA	
	31,6x90 cm	31,6x120 cm	31,6x90 cm	31,6x120 cm	31,6x90 cm	31,6x120 cm
AMSTERDAM GRIS	P8660024_100122012	G146	P8660037_100123023	G172	P8660040_100123044	G172
AMSTERDAM BLANCO	P8660025_100122011	G146	P8660035_100123022	G172	P8660039_100123043	G172
AMSTERDAM HUELLA TÉCNICA MEC. 31,6x90cm		G149	AMSTERDAM HUELLA TÉCNICA ESQ. DER/IZQ MEC. 31,6x90cm		G179	
AUSTIN BLANCO	P8670108_100161386	G180	P8670106_100161388	G187	P8670110_100161396	G187
AUSTIN GRIS	P8670107_100161387	G180	P8670109_100161389	G187	P8670111_100161420	G187
AUSTIN HUELLA TÉCNICA MEC. 31,6x120cm		G182	AUSTIN HUELLA TÉCNICA ESQ. DER/IZQ MEC. 31,6x120cm		G182	
ASCOT TECA	P8670128_100162130	G180	P8670130_100162116	G187	P8670141_100162134	G187
ASCOT TECA ANTISLIP	P8670120_100162110	G180	P8670126_100162095	G187	P8670113_100162141	G187
ASCOT ROBLE	P8670122_100162114	G180	P8670118_100162099	G187	P8670139_100162133	G187
ASCOT ROBLE ANTISLIP	P8670133_100162115	G180	P8670127_100162109	G187	P8670140_100162150	G187
ASCOT OLIVO	P8670123_100162113	G180	P8670125_100162105	G187	P8670137_10062119	G187
ASCOT OLIVO ANTISLIP	P8670131_100162120	G180	P8670116_100162121	G187	P8670138_100162126	G187
ASCOT ARCE	P8670129_100162100	G180	P8670121_100162078	G187	P8670112_100162123	G187
ASCOT ARCE ANTISLIP	P8670132_100162101	G180	P8670124_100162102	G187	P8670134_100162125	G187
ASCOT GREY	P8670115_100162079	G180	P8670119_100162103	G187	P8670135_100162142	G187
ASCOT GREY ANTISLIP	P8670117_100162112	G180	P8670114_100162096	G187	P8670136_100162132	G187
ASCOT HUELLA TÉCNICA MEC. 31,6x120cm		G182	ASCOT HUELLA TÉCNICA ESQ. DER/IZQ MEC. 31,6x120cm		G191	
BRITANIA TOP	P8670017_100122018	G180	P8670024_100122919	G187	P8670035_100122938	G187
BRITANIA HUELLA TÉCNICA MEC. 31,6x120cm		G182	BRITANIA HUELLA TÉCNICA ESQ. DER/IZQ MEC. 31,6x120cm		G191	
CASONA CASTAÑO	P8660030_100122019	G180	P8660043_100122920	G187	P8660047_100122939	G187
CASONA CASTAÑO TEXTURE	P8660029_100122020	G180	P8660052_100122020	G187	P8660042_100122940	G187
CASONA HUELLA TÉCNICA MEC. 31,6x120cm		G182	CASONA HUELLA TÉCNICA ESQ. DER/IZQ MEC. 31,6x120cm		G191	
CHELSEA NUT	P8670162_100174488	G180	P8670173_100174522	G187	P8670183_100174515	G187
CHELSEA NUT ANTISLIP	P8670171_100174493	G180	P8670160_100174496	G187	P8670178_100174525	G187
CHELSEA CAMEL	P8670187_100174526	G180	P8670191_100174512	G187	P8670190_100174508	G187
CHELSEA CAMEL ANTISLIP	P8670159_100174500	G180	P8670168_100174521	G187	P8670188_100174530	G187
CHELSEA ARCE	P8670181_100174540	G180	P8670167_100174503	G187	P8670192_100174513	G187
CHELSEA ARCE ANTISLIP	P8670166_100174541	G180	P8670165_100174504	G187	P8670193_100174506	G187
CHELSEA SILVER	P8670158_100174479	G180	P8670177_100174489	G187	P8670170_100174497	G187
CHELSEA SILVER ANTISLIP	P8670174_100174495	G180	P8670182_100174510	G187	P8670189_100174498	G187
CHELSEA BONE	P8670172_100174531	G180	P8670179_100174505	G187	P8670184_100174507	G187
CHELSEA BONE ANTISLIP	P8670164_100174542	G180	P8670169_100174511	G187	P8670185_100174514	G187
ASCOT HUELLA TÉCNICA MEC. 31,6x120cm		G182	ASCOT HUELLA TÉCNICA ESQ. DER/IZQ MEC. 31,6x120cm		G191	
CHESTER ANTRACITA	P8660155_100156503	G146	P8660159_100156692	G172	P8660164_100156703	G172
CHESTER ANTRACITA ANTISLIP	P8660170_100156801	G146	P8660177_100156805	G172	P8660173_100156809	G172
CHESTER LEÑO	P8660157_100156506	G146	P8660163_100156701	G172	P8660167_100156664	G172
CHESTER LEÑO ANTISLIP	P8660169_100156803	G146	P8660171_100156807	G172	P8660179_100156811	G172
CHESTER CASTAÑO	P8660156_100156505	G146	P8660161_100156700	G172	P8660166_100156694	G172
CHESTER CASTAÑO ANTISLIP	P8660175_100156802	G146	P8660174_100156806	G172	P8660178_100156810	G172
CHESTER ACERO	P8660153_100156502	G146	P8660158_100156663	G172	P8660162_100156702	G172
CHESTER ACERO ANTISLIP	P8660176_100156800	G146	P8660172_100156804	G172	P8660168_100156808	G172
CHESTER BLANCO	P8660154_100156504	G146	P8660160_100156693	G172	P8660165_100156704	G172
CHESTER HUELLA TÉCNICA MEC. 31,6x90cm		G149	CHESTER HUELLA TÉCNICA ESQ. DER/IZQ MEC. 31,6x90cm		G149	
LONDON NOGAL	P8670100_100161372	G180	P8670097_100161357	G187	P8670105_100161339	G187
LONDON BLACK	P8670102_100161370	G180	P8670104_100161356	G187	P8670092_100161337	G187
LONDON GREY	P8670095_100161371	G180	P8670094_100161347	G187	P8670101_100161364	G187
LONDON CASTAÑO	P8670096_100161349	G180	P8670103_100161363	G187	P8670091_100161338	G187
LONDON HUELLA TÉCNICA MEC. 31,6x120cm		G182	LONDON HUELLA TÉCNICA ESQ. DER/IZQ MEC. 31,6x120cm		G191	



	HUELLA TÉCNICA		ESQUINA DERECHA		ESQUINA IZQUIERDA	
	31,6x90 cm	31,6x120 cm	31,6x90 cm	31,6x120 cm	31,6x90 cm	31,6x120 cm
MOY MOKA	P8660008_100121848	G146	P8660049_100123032	G172	P8660057_100123053	G172
HUELLA TÉCNICA MEC. 31,6x90cm		G182	HUELLA TÉCNICA ESQ. DER/IZQ MEC. 31,6x90cm		G191	
OXFORD ANTRACITA	P8660012_100122058	G146	P8660069_100123035	G172	P8660066_100123056	G172
OXFORD ANTRACITA ANTISLIP	P8660013_100122059	G146	P8660080_100123036	G172	P8660071_100123057	G172
OXFORD SILVER	P8660015_100122063	G146	P8660065_100123040	G172	P8660078_100123061	G172
OXFORD SILVER ANTISLIP	P8660018_100122064	G146	P8660070_100123041	G172	P8660063_100123062	G172
OXFORD ACERO	P8660011_100122057	G146	P8660073_100123033	G172	P8660068_100123054	G172
OXFORD ACERO ANTISLIP	P8660007_100121849	G146	P8660079_100123034	G172	P8660067_100123055	G172
OXFORD BLANCO	P8660014_100122060	G146	P8660032_100122193	G172	P8660075_100123058	G172
OXFORD BLACK	P86600138_100148415	G146	P8660133_100148385	G172	P8660135_100148410	G172
OXFORD BLACK ANTISLIP	P8660137_100148416	G146	P8660134_100148386	G172	P8660136_100148411	G172
OXFORD CASTAÑO	P8660019_100122062	G146	P8660064_100123028	G172	P8660034_100122777	G172
OXFORD CASTAÑO ANTISLIP	P8660000_100121360	G146	P8660076_100123039	G172	P8660074_100123060	G172
OXFORD COGNAC	P8660002_100121685	G146	P8660003_100121683	G172	P8660001_100121684	G172
OXFORD COGNAC ANTISLIP	P8660006_100121834	G146	P8660004_100121832	G172	P8660005_100121833	G172
OXFORD NATURAL	P8660089_100136280	G146	P8660096_100136272	G172	P8660085_100136276	G172
OXFORD NATURAL ANTISLIP	P8660094_100136281	G146	P8660091_100136273	G172	P8660095_100136277	G172
HUELLA TÉCNICA MEC. 31,6x90cm		G149	HUELLA TÉCNICA ESQ. DER/IZQ MEC. 31,6x90cm		G149	



	HUELLA TÉCNICA		ESQUINA DERECHA		ESQUINA IZQUIERDA	
	31,6x59,6 cm	31,6x65,9 cm	31,6x59,6 cm	31,6x65,9 cm	31,6x59,6 cm	31,6x65,9 cm
ARIZONA ANTRACITA	P8680002_100122013	G130	P8680048_100122820	G150	P8680139_100122867	G150
ARIZONA ANTRACITA ANTISLIP	P8680167_100139974	G130	P8680175_100139975	G150	P8680171_100139979	G150
ARIZONA STONE	P8680005_100122038	G130	P8680053_100122825	G150	P8680135_100122873	G150
ARIZONA STONE ANTISLIP	P8680148_100136663	G130	P8680170_100139978	G150	P8680174_100140102	G150
ARIZONA ARENA	P8680007_100122034	G130	P8680052_100122822	G150	P8680134_100122869	G150
ARIZONA ARENA ANTISLIP	P8680166_100137412	G130	P8680172_100139976	G150	P8680168_100140100	G150
ARIZONA CALIZA	P8680001_100121357	G130	P8680000_100121359	G150	P8680142_100122871	G150
ARIZONA CALIZA ANTISLIP	P8680145_100125188	G130	P8680173_100139977	G150	P8680169_100140010	G150
ARIZONA HUELLA TÉCNICA MEC. 31,6x65,9cm		G132	ARIZONA HUELLA TÉCNICA ESQ. DER/IZQ MEC. 31,6x65,9cm		G153	
ASTON ANTRACITA	P9210056_100122096	G130	P9210126_100122956	G150	P9210128_100122990	G150
ASTON ACERO	P9210058_100122095	G130	P9210125_100122955	G150	P9210127_100122989	G150
ASTON CALIZA	P9210059_100122098	G130	P9210123_100122958	G150	P9210129_100122992	G150
ASTON HUELLA TÉCNICA MEC. 31,6x59,6cm		G132	ASTON HUELLA TÉCNICA ESQ. DER/IZQ MEC. 31,6x59,6cm		G153	
CEILÁN	P9210043_100122112	G130	P9210081_100122960	G150	P9210083_100122994	G150
CEILÁN HUELLA TÉCNICA MEC. 31,6x59,6cm		G132	CEILÁN HUELLA TÉCNICA ESQ. DER/IZQ MEC. 31,6x59,6cm		G153	
CHINA ACERO	P8680147_100134319	G130	P8680157_100136738	G150	P8680152_100136744	G150
CHINA ACERO ANTISLIP	P8680160_100136733	G130	P8680161_100136739	G150	P8680154_100136745	G150
CHINA HUELLA TÉCNICA MEC. 31,6x65,9cm		G132	CHINA HUELLA TÉCNICA ESQ. DER/IZQ MEC. 31,6x65,9cm		G153	
DETROIT OCEANO	P9210324_100175330	G133	P9210323_100175320	G152	P9210325_100175340	G152
DETROIT ANTRACITA	P9210088_100173548	G133	P9210318_100173523	G152	P9210313_100173524	G152
DETROIT HUELLA TÉCNICA MEC. 31,6x59,6cm*			DETROIT HUELLA TÉCNICA ESQ. DER/IZQ MEC. 31,6x59,6cm*			
DOVER ACERO	P9210263_100156674	G130	P9210255_100156670	G150	P9210264_100156678	G150
DOVER ACERO ANTISLIP	P9210268_100156798	G130	P9210273_100156795	G150	P9210276_100156821	G150
DOVER CALIZA	P9210259_100156676	G130	P9210258_100156672	G150	P9210266_100156637	G150
DOVER ARENA	P9210261_100156675	G130	P9210257_100156671	G150	P9210260_100156679	G150
DOVER ARENA ANTISLIP	P9210270_100156799	G130	P9210271_100156796	G150	P9210274_100156822	G150
DOVER TOPO	P9210262_100156677	G130	P9210256_100156673	G150	P9210265_100156638	G150
DOVER TOPO ANTISLIP	P9210269_1001566820	G130	P9210275_100156797	G150	P9210272_100156823	G150
DOVER HUELLA TÉCNICA MEC. 31,6x59,6cm		G132	DOVER HUELLA TÉCNICA ESQ. DER/IZQ MEC. 31,6x59,6cm		G153	
EXTREME WHITE	P9210060_100122103	G130	P9210088_100122966	G150	P9210097_100123000	G150
EXTREME BLACK	P9210039_100122100	G130	P9210104_100122963	G150	P9210072_100122997	G150
EXTREME HUELLA TÉCNICA MEC. 31,6x59,6cm		G132	EXTREME HUELLA TÉCNICA ESQ. DER/IZQ MEC. 31,6x59,6cm		G153	
GLASGOW SILVER	P8680034_100122106	G133	P8680073_100122835	G152	P8680080_100122883	G152
GLASGOW HUELLA TÉCNICA MEC. 31,6x65,9cm		G132	GLASGOW HUELLA TÉCNICA ESQ. DER/IZQ MEC. 31,6x65,9cm		G153	
MÁRMOL NILO NATURAL	P9210037_100122049	G130	P9210085_100122976	G150	P9210108_100123010	G150
MÁRMOL NILO HUELLA TÉCNICA MEC. 31,6x59,6cm		G132	MÁRMOL NILO HUELLA TÉCNICA ESQ. DER/IZQ MEC. 31,6x59,6cm		G153	
MÉXICO STONE	P8680213_100162445	G130	P8680215_100162451	G150	P8680214_100162441	G150
MÉXICO HUELLA TÉCNICA MEC. 31,6x65,9cm		G132	MÉXICO HUELLA TÉCNICA ESQ. DER/IZQ MEC. 31,6x65,9cm		G153	
MICROCEMENTO GRIS	P9210047_100122115	G130	P9210090_100122978	G150	P9210094_100123012	G150
MICROCEMENTO BLANCO	P9210054_100122113	G130	P9210112_100122977	G150	P9210099_100123011	G150
MICROCEMENTO HUELLA TÉCNICA MEC. 31,6x59,6cm		G132	MICROCEMENTO HUELLA TÉCNICA ESQ. DER/IZQ MEC. 31,6x59,6cm		G153	



	HUELLA TÉCNICA		ESQUINA DERECHA		ESQUINA IZQUIERDA	
	31,6x59,6 cm	31,6x65,9 cm	31,6x59,6 cm	31,6x65,9 cm	31,6x59,6 cm	31,6x65,9 cm
NATAL MARFIL	P9210044_100122055	G130	P9210075_100122981	G150	P9210070_100123015	G150
NATAL HUELLA TÉCNICA MEC. 31,6x59,6cm		G132	NATAL HUELLA TÉCNICA ESQ. DER/IZQ MEC. 31,6x59,6cm		G153	
PARK SILVER	P9210224_100148480	G130	P9210229_100148407	G150	P9210217_100148446	G150
PARK ACERO	P9210222_100148458	G130	P9210230_100148405	G150	P9210215_100148454	G150
PARK BLACK	P9210226_100148459	G130	P9210227_100148406	G150	P9210214_100148455	G150
PARK HUELLA TÉCNICA MEC. 31,6x59,6cm		G132	PARK HUELLA TÉCNICA ESQ. DER/IZQ MEC. 31,6x59,6cm		G153	
PIEDRA BORGOÑA ARENA	P8680010_100122124	G130	P8680096_100122848	G150	P8680120_100122896	G150
PIEDRA BORGOÑA ARENA ANTISLIP	P8680030_100122120	G130	P8680091_100122844	G150	P8680105_100122892	G150
PIEDRA BORGOÑA HUELLA TÉCNICA MEC. 31,6x65,9cm		G132	PIEDRA BORGOÑA HUELLA TÉCNICA ESQ. DER/IZQ MEC. 31,6x65,9cm		G153	
PORTLAND ACERO	P9210201_100140968	G130	P9210187_100140951	G150	P9210191_100140961	G150
PORTLAND CALIZA	P9210184_100140945	G130	P9210192_100140954	G150	P9210194_100140964	G150
PORTLAND HUELLA TÉCNICA MEC. 31,6x59,6cm		G132	PORTLAND HUELLA TÉCNICA ESQ. DER/IZQ MEC. 31,6x59,6cm		G153	
RODANO ACERO	P9210134_100123907	G130	P9210199_100140956	G150	P9210133_100123908	G150
RODANO ACERO ANTISLIP	P9210234_100148524	G130	P9210232_100148522	G150	P9210233_100148523	G150
RODANO SILVER	P9210180_100138071	G130	P9210179_100138029	G150	P9210181_100138070	G150
RODANO SILVER ANTISLIP	P9210242_100149822	G130	P9210238_100149618	G150	P9210239_100149820	G150
RODANO TAUPE	P9210186_100140947	G130	P9210200_100140958	G150	P9210193_100140967	G150
RODANO TAUPE ANTISLIP	P9210241_100149823	G130	P9210240_100149619	G150	P9210243_100149821	G150
RODANO CALIZA	P9210142_100130107	G130	P9210202_100140957	G150	P9210198_100140966	G150
RODANO HUELLA TÉCNICA MEC. 31,6x59,6cm		G132	RODANO HUELLA TÉCNICA ESQ. DER/IZQ MEC. 31,6x59,6cm		G153	
SAFARI ARENA	P9210311_100173541	G130	P9210312_100173517	G150	P9210314_100173509	G150
SAFARI CALIZA	P9210317_100173561	G130	P9210319_100173508	G150	P9210315_100173540	G150
SAFARI HUELLA TÉCNICA MEC. 31,6x59,6cm		G132	SAFARI HUELLA TÉCNICA ESQ. DER/IZQ MEC. 31,6x59,6cm		G153	
SAMOA ANTRACITA	P8680192_100148419	G130	P8680201_100148425	G150	P8680182_100148448	G150
SAMOA ANTRACITA ANTISLIP	P8680195_100148421	G130	P8680194_100148408	G150	P8680187_100148449	G150
SAMOA SILVER	P8680188_100148378	G130	P8680199_100148427	G150	P8680184_100148470	G150
SAMOA SILVER ANTISLIP	P8680196_100148430	G130	P8680202_100148428	G150	P8680185_100148471	G150
SAMOA HUELLA TÉCNICA MEC. 31,6x65,9cm		G132	SAMOA HUELLA TÉCNICA ESQ. DER/IZQ MEC. 31,6x65,9cm		G153	
TIBET BLACK	P8660009_100121850	G130	P8680088_100122854	G150	P8680101_100122902	G150
TIBET CALIZA	P8680025_100122076	G130	P8680100_100122856	G150	P8680099_100122904	G150
TIBET ARENA	P8680018_100122073	G130	P8680111_100122852	G150	P8680129_100122900	G150
TIBET HUELLA TÉCNICA MEC. 31,6x65,9cm		G132	TIBET HUELLA TÉCNICA ESQ. DER/IZQ MEC. 31,6x65,9cm		G153	
TRIBECA CALIZA	P9210223_100148482	G130	P9210228_100148452	G150	P9210218_100148475	G150
TRIBECA SILVER	P9210225_100148483	G130	P9210216_100148453	G150	P9210220_100148457	G150
TRIBECA ACERO	P9210221_100148481	G130	P9210231_100148451	G150	P9210219_100148474	G150
TRIBECA HUELLA TÉCNICA MEC. 31,6x59,6cm		G132	TRIBECA HUELLA TÉCNICA ESQ. DER/IZQ MEC. 31,6x59,6cm		G153	



RIBA 



www.porcelanosa.com



PORCELANOSA S.A.

Carretera Nacional 340, km 56,2 - 12540 Villarreal, Castellón, España

Teléfono_ +34 964 507 100

Fax Nacional_ 964 507 106

Fax internacional_ +34 964 507 121

Apartado de correos 131.

2016 - CATÁLOGO P2 - 01/16

PORCELANOSA se reserva el derecho de modificar y/o suprimir ciertos modelos expuestos en este catálogo sin previo aviso. Los colores de las piezas pueden presentar ligeras diferencias respecto a los originales. Los ambientes que se muestran en este catálogo son sugerencias decorativas de carácter publicitario debiéndose utilizar en la instalación real las instrucciones de colocación editadas por PORCELANOSA.

© 2016 PORCELANOSA S.A.

El contenido de este catálogo está protegido por la Ley de Propiedad Intelectual, Real Decreto Legislativo 1/1996. Cualquier reproducción del mismo, en parte o en su totalidad, sin autorización expresa de PORCELANOSA puede ser sancionada conforme el Código Penal.

2016 - CATALOGUE P2 - 01/16

PORCELANOSA reserves the right to amend and/or eliminate certain models featured shown in this catalogue without prior warning. The colours of the tiles may differ slightly from the originals. The displays shown in this catalogue are design proposals for advertising purposes. When the material is used in real situations, the installation instructions published by PORCELANOSA should be followed.

© 2016 PORCELANOSA S.A.

The contents of this catalogue are protected by virtue of the Spanish Intellectual Property Act, Royal Legislative Decree 1/1996. The partial or total reproduction of this catalogue, without the express authorisation of PORCELANOSA is punishable under the Spanish Criminal Code.



BY APPOINTMENT TO
H.R.H. THE PRINCE OF WALES
MANUFACTURER AND DISTRIBUTOR
OF CERAMIC TILES AND BUILDING PRODUCTS.
PORCELANOSA GROUP LIMITED

PORCELANOSA Grupo

PORCELANOSA

Carretera Nacional 340, km 56,2 · 12540 Villarreal, Castellón, España
Teléfono +34 964 507 100 · Fax Nacional 964 507 106 · Fax Internacional + 34 964 507 121
info@porcelanosa.com

www.porcelanosa.com